

## PLAT AND RECORD OF SURVEY No. 7419

Surveyed for Myers Sec. May 22<sup>nd</sup> 1875

J 2 N B 31 E

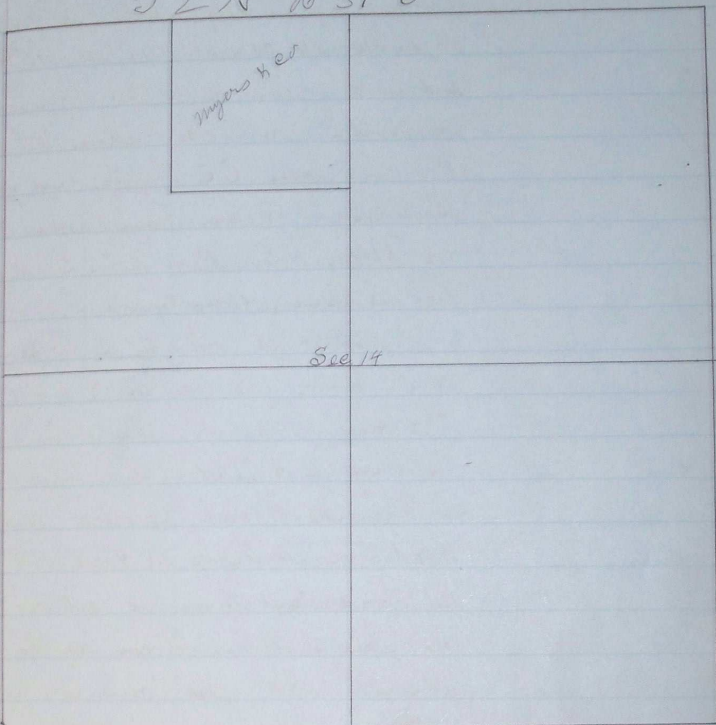

I commenced at the 14 sec corner bet Secs 11 and 14  
 Post decayed I set Post marked 1/8 on north face  
 from which  
 a cottonwood 22 ins dia bet N 75° W 7.11-2 dist- original  
 " 26 " " " South 7 " "  
 thence I run South through center Sec 14

for 21° E

4 00 Bank of unatella pipe S 20° W

8 00 " " " S. E

20 00 set Post for 1/8 corner

thence west

7 68 east Bank of old throug or channel

John W. Kinsell

County Surveyor