

PLAT AND RECORD OF SURVEY No. 83

Surveyed for Squarty B Paul July the 15th 1896

Course. Degree. Minutes. Chains. Links.

I Commenced at
 the 4th sec corner below
 Secs 19 and 30
 which is the old Post
 from which
 a line 141 ins has N 48° 32' E lbs
 " " 20 " " S 58° 8' 13 " "
 Thence I run East on
 random line bet Secs 19 & 30

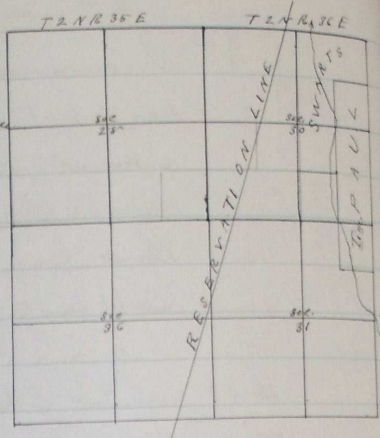

- N 42° 20' E
- Second East face of Mountain
- 540 feet of Mountain enter meacham creek bottom N 8 S
 - 16 25 meacham creek runs North 106 lbs wide
 - 17 31 East Bank of creek
 - 18 52 O.P. & N.P.P. course N 8 S
 - 19 50 ascend steep Mountain leave creek bottom
 - 20 50 bet temporary 416 curve
 - 27 53 Intersect 64 lbs south of the cor to Secs 19-20-29 & 30
 - Thence N 89° 30' W on true line
 - 18 76 bet Post for 4th corner on East side of R.R. track
 - 37 53 the 4th sec ea bet Sec 19 & 30
 - South bet Secs 29 & 30
 - 10 50 Summit of ridge course W
 - 25 50 Sulek runs W
 - 40 35 Intersect 15 lbs east of the 4th sec cor bet Secs 29 & 30
 - 80 50 the corner to Secs 29-30-31 S 32
 - South bet Secs 31 & 32
 - 20 50 bet Stone in Mid of Stone
 - from which
 - a line 24 ins has N 48° 8' 15 lbs dit

PLAT AND RECORD OF SURVEY No. 7419

Links.	Chains.	Meters.	Feet.
--------	---------	---------	-------

- I then started at the $\frac{1}{4}$ corner on North Ady N 6° E $\frac{1}{4}$ Sec 30
and ran south through center $8^{\frac{1}{2}}$ Sec 30
- 20 50 set Temporary 1116 ev Var $18^{\circ} 30'$ E
- 27 50 center of Bail Road N 10° W $81^{\circ} 0'$ E
- 38 50 Right bank of Meacham creek runs NW
- 40 50 set 1116 ev in bed of creek
- 42 50 left bank of same creek runs N E
- 48 28 right bank " " " " N E
- 60 50 set Post for 1116 ev
from which
a maple 6 in dia N 71° W 20 fms
- 64 80 Meacham creek runs W
- 72 30 left bank " " N 33° E
- 80 50 set 1116 ev Post in creek west of chasel
from the corner to Sec 29-30-31 832
- I run west bet Secs 30 & 31 descend
- 9 37 creek bottom foot of Hill
- 10 68 center of rail road N & S
- 18 10 Right bank of Meacham creek runs North
John W Keimbell County Surveyor
Incorporated by J. A. Mearns Sept 16 1886
- East from cor to Sec 5-6-31 832 T 1 82 N $16^{\circ} 36'$ W 111° Var $16^{\circ} 0'$
- 8 50 foot of Hill enter Meacham creek bottom
- 18 50 left bank of Meacham creek N W 17.50 leave creek SW
- 20 50 same creek NW 22.50 leave right bank creek NW
- 28 25 Bail Road NW 8° D. E. 31.50 leave creek bottom
- 39 50 Gulch SW 40.50 The $\frac{1}{4}$ Sec cor bet Secs 5 & 8 32
South 8.50 foot of Hill enter creek bottom 17.00 P. S. NW 8° E
- 20 50 set 1116 corner for center N 12° Sec 5 T 1 N $16^{\circ} 36'$ W 111°
John W Keimbell County Surveyor