

By J. W. Kernbell County Surveyor Plat No. 104.

- I commenced at the $\frac{1}{4}$ Sec corner bet Sec 15 & 22
 Thence North var 20° E
- 20 00 Set surveyors $\frac{1}{16}$ cor in center of Sec 15 -
 40 00 Set surveyors $\frac{1}{16}$ cor in center of Sec 15 -
 60 00 Set surveyors $\frac{1}{16}$ cor in center of Sec 15 -
 81 00 Intersect North boundary 45 lks East of $\frac{1}{4}$ Sec corner bet Sec 10 & 15 -
 The $\frac{1}{4}$ Sec corner bet Sec 15 & 16
 Thence East through center Sec 15 - var 20° E
- 20 00 Set surveyors $\frac{1}{16}$ cor in center of Sec 15 -
 40 30 Intersect N $\frac{1}{2}$ S line 900 lks North of 1st State
 80 54 Intersect East boundary 174 lks South of $\frac{1}{4}$ Sec corner bet Sec 14 & 15 -
 from which
 I run west on line due
- 40 24 Set stake for center Sec 15 -
 60 39 Set post for center of $\frac{1}{4}$ Sec 15 -
 80 54 The $\frac{1}{4}$ Sec corner bet Sec 15 & 16
 The $\frac{1}{4}$ Sec corner on North boundary bet Sec 10 & 15 -
 Thence South
- 19 57 The $\frac{1}{16}$ cor in center N $\frac{1}{2}$ Sec 15 -
 39 14 the center Sec 15 -
 60 07 the $\frac{1}{16}$ cor in center S $\frac{1}{2}$ Sec 15 -
 81 00 the $\frac{1}{4}$ Sec corner bet Sec 15 & 22
 Thence East var 25° E
- 20 00 Set surveyors $\frac{1}{16}$ corner
 40 55 Intersect East boundary 133 lks South of corner to Sec 14 = 15 -
 which is in Section toward River

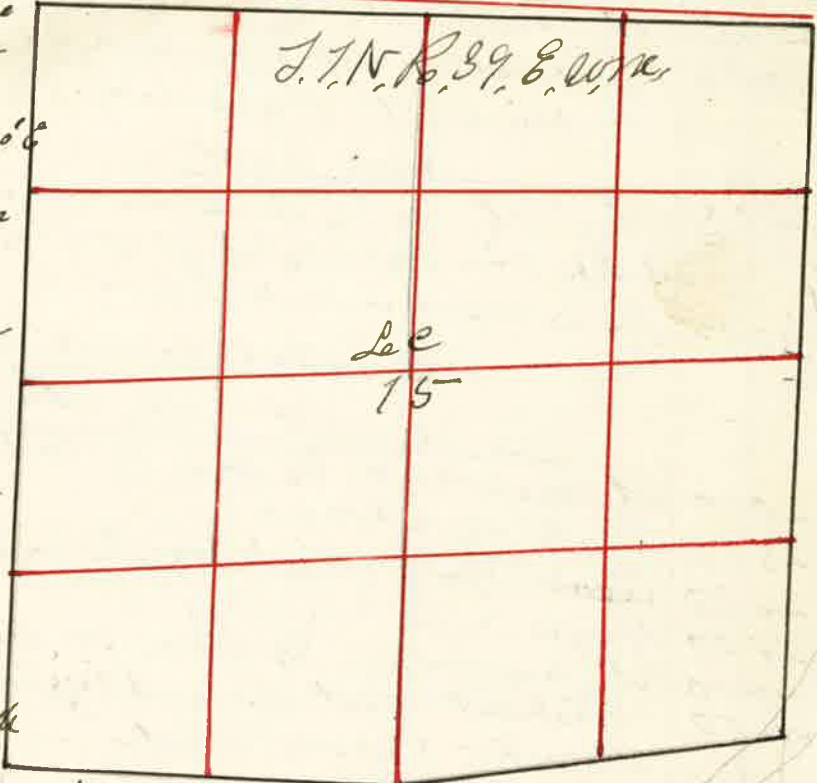

- Corner to Sec 14 = 15 = 22 & 23 which is in Section toward River
 Thence S 84° W on line line var 20° E
- 20 22 1/2 Set post for $\frac{1}{8}$ corner
 40 55 The $\frac{1}{4}$ Sec corner bet Sec 15 & 22
 Thence South 84° W var 20° E
- 40 50 Intersect west boundary 365 lks South of
 corner to Sec 15 = 16 = 21 & 22 from which
 a pine 18 inches base N 20° W 175 lks
 " 18 " " S 45° W 291 "
 " 24 " " S 50° E 224 "
 " 8 " " N 80° E 261 "
 Thence East var 20° E
- 40 50 The $\frac{1}{4}$ Sec corner bet Sec 15 & 22
- J. W. Kernbell County Surveyor