

Survey for H. Neuner et al. Oct 25 to 30 1915

Chains Links

Survey of Sec's 3rd & 10 T. 5 N. R. 34 E. W. M.

With Tom Burton and A. J. Weaver as chainmen, Mike Ryan, Flag, and H. Neuner flunkey. Oct 25 1915.

At 1/4 cor. Sec's. 10 & 11 T. 5 N. R. 34 E. W. M. Found two stones at fence cor. and trace of charcoal and old stake which indicate original cor. A fence runs N. 3° E. and a line west. Set a stone marked 1/4 on top. Ran thence South along fence line.

39.85 found charred stake at fence intersection fence E. W. N. S. Good indications of original Cor. Sec's 10-11-14 & 15. Set two stones over charred remains of stake.

Began at above 1/4 cor. Sec's 10 & 11. ran thence North.

20.11 a stone marked 1/4 on top.

40.26 found a set stone on top of ridge. Oct. 26 1915.

Thence West at rt. B to above line.

38.46 fence N & S. a stone marked 1/4 bears S. 12° 0' W. 1.69 chains.

40.00 temp. pt.

60.00 " "

80.00 " "

Began at cor. Sec's 10-11-14-15 ran thence along fence. N. 89° 44' W.

39.55 a stone 1/4 cor. Charcoal under fence N & S. Claimed us. cor. by Mike Ryan. Continue same line, from this stone.

39.55 Cor. Sec's 9-10-15-16 a stone Mon. fence N & S.

Ran thence North. on random.

40.00 temp. pt. foot of steep hill. a stone marked 1/4 bears S. 15° 0' E. 2.77 ch.

78.50 fence E & W. Oct. 27 1915.

80.00 temp. pt. in plowed field

115.00 fence E & W.

120.00 temp. pt.

157.47 Came out 1.27 ch. East of stone Mon. cor. sec's 3-7-33 & 34. old fences run North & East and old fence row clearly visible running West.

Chains Links

Began at $\frac{1}{4}$ cor. Sec's. 5+8 an undisputed Gov. Cor. A stone.
at fence cor. fence runs S. + E. Ran thence $N. 88^{\circ} 54' E.$ on true line.
edge of hill.

7.50

20.40

fence cor. fences N+S+W. bottom of hill.

40.81

stone set by Geo. Winkle for Cor. Sec's. 4-5-8+9, an accepted cor.
in center Road South and East.

80.06

Set temp. pt. I now proportion my distances from accepted
corners N.S.E+W. and set point for Cor. Sec's 3-4-9-10
from which the Cor. Sec's. 4-5-8-9 bears. $S. 88^{\circ} 54' W. 8061$ ch.

" " " " " 2-3-10-11 " $N. 89^{\circ} 08' E. 8041$ "

" " " " " 33-34-3+4 " $N. 0^{\circ} 35' E. 78.78$ "

" " " " " 9-10-15-16 " $S. 1^{\circ} 30' E. 78.68$ "

On Oct. 23 1915 - Set large stone 500^{\pm} + on top for above
Cor. It is 323 ch. E. to Mike Ryan's fence cor. fence runs S. and. 338
ch. E. to Shubert's fence runs North.

Oct. 28. 1915.

Began at Cor. Sec's 2-3-10+11 Ran thence North.

35.00

fence Runs West + North. fence cor. 251^{LS} West of Random.

40.00

temp. pt.

79.90

Came out 53 lks. West of granite stone cor. sec's 2-3-34-35 fences.

N.S.E+W. an old accepted Cor. Thence $S. 0^{\circ} 22' W.$

40.02

proportionate dist. Set $\frac{1}{4}$ Cor. stone. marked $\frac{1}{4}$ on W. face.

39.88

to Cor. sec's. 2-3-10-11.

Began at cor. Sec's 2-3-34-35 Ran thence $S. 88^{\circ} 20' W.$

40.00

temp pt.

80.40

Came out 11^{LS} S of Cor. 33-34-4-3 Thence back $N. 88^{\circ} 25' E.$ on true line.

40.20

Set stone $\frac{1}{4}$ Cor. $\frac{1}{4}$ on N. glass + iron under.

$N. 0^{\circ} 35' E.$ on true line between Sec's. 4+3.

39.39

Set stone $\frac{1}{4}$ Cor. stone marked $\frac{1}{4}$ on top

$S. 1^{\circ} 30' E.$ between Sec's. 9+10, on true line.

39.31

Set large egg shaped stone for $\frac{1}{4}$ Cor. marked $\frac{1}{4}$.

Chains Links

- S. 87° 08' W. on true line between Sec's. 10 & 3.
- 40.20 set stone 1/4 cor. marked 1/4 on top. thence on cont'd line.
- 20.10 1/16 1/16 in plowed field. 3.09 W. of fence line.
- Set center Sec. 10 at exact intersection of lines joining 1/4 cor. on N & 3 and E & W. Set stone. thence N. on center line.
- 19.90 set 1/16 cor. at mid-point between center sec. & N. 1/4 cor.
- Set center sec. 3. at exact intersection of lines joining 1/4 cor. on N & 3 and E & W. set stone. Thence West on center line.
- 20.10 set 1/16 cor. at mid-point between center Sec. & W. 1/4 cor.

Plat of survey made

for H. Neuner.

T.5 N.; R.34 E. W.M.

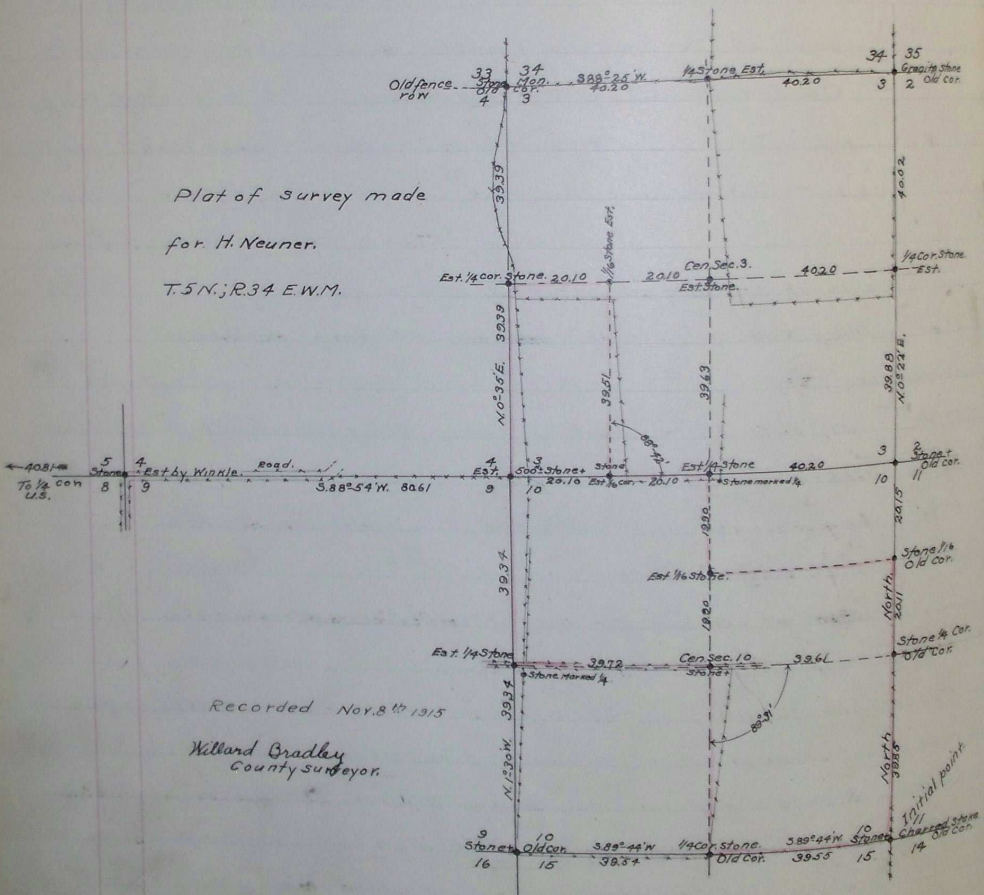

Recorded Nov. 8th 1915

Millard Bradley
County Surveyor.