

Survey for J. A. Best, M. D.

Sec 16, T₃N, R₃₄E, M₁M

Note-

The tract in question lies in the wheat belt south of Adams, Oregon, and is completely surrounded by County Roads. During the construction of these roads, the original and all subsequent monuments were destroyed, and no reference points were set. Therefore, the location of the corner common to Sections 16, 17, 20 & 21 was determined by finding the point of intersection of the old County Roads, as marked quite plainly by the old fence rows, and verified by determining the mid-point between similarly located adjacent corners.

Beginning at the corner common to Sections 16, 17, 20 & 21

Thence 1 run -

- East 1322' (distance being equal to $\frac{1}{4}$ the length of the South boundary of Section 16); thence
- N⁰16'W 2658' (distance being equal to $\frac{2}{3}$ the distance from said South boundary to an old fence established as having been set according to the original $\frac{1}{16}$ lines in said Section 16) and establish wooden markers approximately every 200 ft.; thence,
- N⁰16'N 1323' to said old fence with wooden stakes being set every 200 feet m. or l.; thence;
- East 1323' (distance being equal to $\frac{1}{4}$ the East-West length through Section 16 at this point) along old fence; thence,
- N⁰16'E 1323' setting wooden stakes every 200 feet m. or l.; thence,
- West 1326' (distance being equal to $\frac{1}{4}$ the East-West length through Section 16 at this point) setting wooden stakes every 200 feet m. or l.; thence,
- West 1326' to the West boundary of Section 16; thence,
- N⁰15'E 2658' along said West boundary of Section 16 to the point of beginning

See page 324-25 for plat of subdivision.

F. B. Hayes, County Surveyor

July 3, 1917

by *Thomas D. Hayes* (deputy)

Assistants - Dean Best - chairman

William Powers - chairman.

Approved.

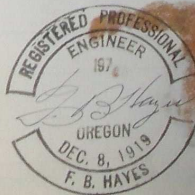

— PARTIAL SURVEY —

SECTION 16 TOWNSHIP 3 N. RANGE 34 EAST WILL. MER.

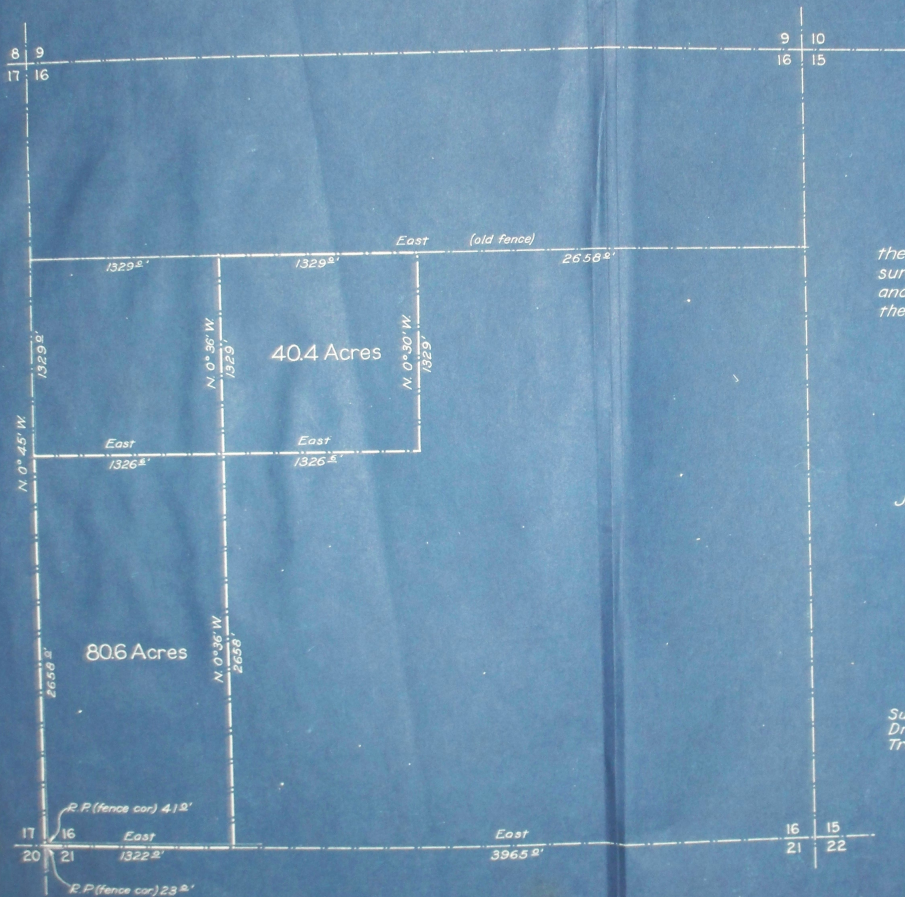

I hereby certify that, to the best of my knowledge, this survey was correctly executed and this plat was correctly drawn therefrom.



Approved

F. B. Hayes

July 8, 1937

F. B. Hayes
Umatilla Co. Surveyor

Scale 1" = 500 ft

Surveyed by T. B. H.
Drawn by T. B. H.
Traced by T. B. H.

