

Re-survey of Sec. 6, T 3N, R 23 EWM. -

Found the following -

1. Cor. common to Tps. 3 & 4 N, Es 29 & 23 EWM - a wooden stake surrounded by broken glass - set by O.S. Hy.
2. Cor. common to Secs. 5 & 6, Tp. 3N, and Secs. 31 & 32, Tp. 4N, R. 23 EWM - 2 limestone rocks buried together by to take place of rotting original wooden stake.
3. $\frac{1}{4}$ cor. bet. Secs. 5 & 6, Tp. 3N, R. 23 EWM - railroad rail placed near fence cor., adjacent to old cottonwood B.T.
4. $\frac{1}{4}$ cor. bet. Secs. 5 & 8, Tp. 3N, R. 23 EWM, - rock with cross placed near fence cor., - Cottonwood B.T., S 50-47 E, 32 ft.
5. $\frac{1}{4}$ cor. bet. Secs. 6 & 7, Tp. 3N, R. 23 EWM, - a wooden stake set by O.S. Hy.
6. $\frac{1}{4}$ cor. bet. Secs. 6, Tp. 3N, R. 23 EWM, and Sec. 1, Tp. 3N, R. 28 EWM - rock with cross, lying next to old fence cor.

Beg. at N.W. cor. of said Sec. 6, 1 run -

S 85° 13' E 5810²⁰' to N.E. cor. of Sec. 6.

Proportion distance, noted in original notes, to my measurement and run, thence,

N 85° 13' W 2635⁶⁰', set $\frac{1}{4}$ cor. bet. Sec. 6, Tp. 3N, & Sec. 31, Tp. 4N, R. 23 EWM, cor. being granite rock, 6x8x10, buried 2 feet under county road No. 171, and lying 75 west of approx. P.1. of county roads Nos. 171 and 172

From N.E. cor. of Sec. 6.

S 85° 14' W 2654⁶⁰', $\frac{1}{4}$ cor. bet. Secs. 5 & 6.

From cor. bet. Secs. 5 & 6

S 85° 03' W 2673⁶⁰', $\frac{1}{4}$ cor. bet. Secs. 6 & 7.From cor. bet. Secs. 6 & 7 to a point 2654⁶⁰ south of cor. bet.

Secs. 5 & 6

S 85° 03' W 2673⁶⁰' set cor. common to Secs. 5, 6, 7, & 8, cor. being a rock, 8x8x10, buried 3 feet under county road No. 375, corners south of SE cor. Sec. 6, lost in road.

Chains Links

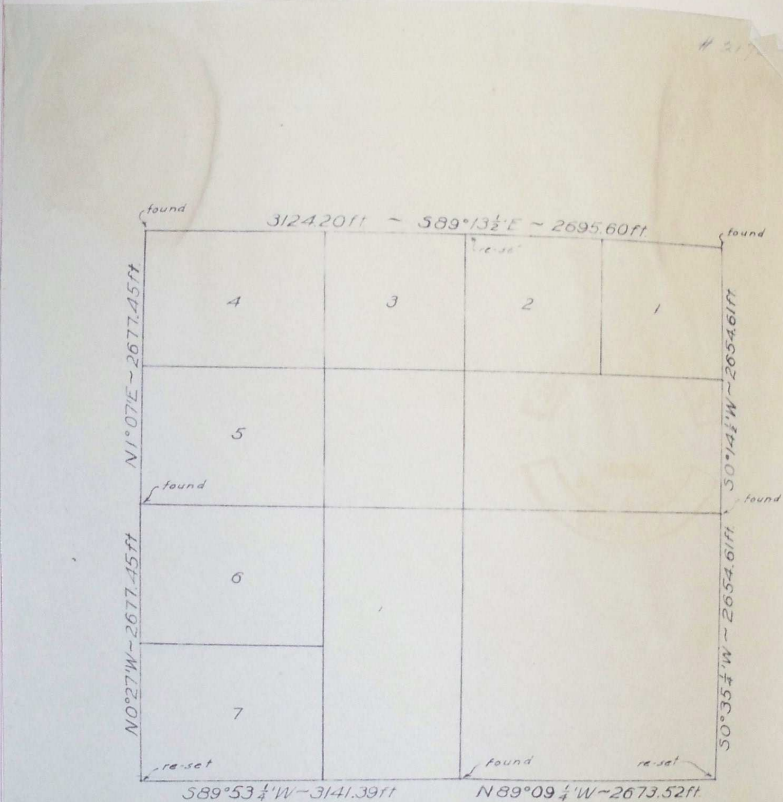

SURVEY
of

SEC 6 ~ TP 3N, R 29E WM.

SURVEYED BY T.B.H. 7/23/40
APPROVED BY *[Signature]* 1 in = 1000 ft

Station
 Bearing
 Linker
 Feet

From NE cor. of Sec 6,

10-01° E 2477⁶⁵, $\frac{1}{2}$ cor. bd. Sec 6, T₃N, R₂₃E, and Sec 1, T₃N, R₂₈E

Proportion distances, noted in original notes, to my measurement, and run, thence,

0-22° E 2677⁶⁵, temp. cor. at SW cor Sec 6, From $\frac{1}{2}$ bet Secs 6 & 7,

83-03° W 2141⁰³, to temp. cor. at SW cor Sec 6. Set rock 8x8x8 at SW cor of Sec 6, buried 1 ft., 7 feet N. of S. R. of W. fence of county road No 378



Frank B. Hayes,
 County Surveyor

by *Thomas B. Hayes*, Deputy

William Powers, h.c.

Jack Martin, h.c.

Wayne M. Fall, rod