

N. P. R.

Main Line, Walla Walla to Milton *Right of Way Plat*

State of Washington and Oregon *County of Walla Walla and Umatilla*

Fractional N<sup>o</sup> of Section 14 *Township 6 North Range 35 East of Willamette Meridian* NOV 1 1960

Scale 200 ft. 1 Inch

Note: Boundary of Right of Way denoted thus ———

15 14

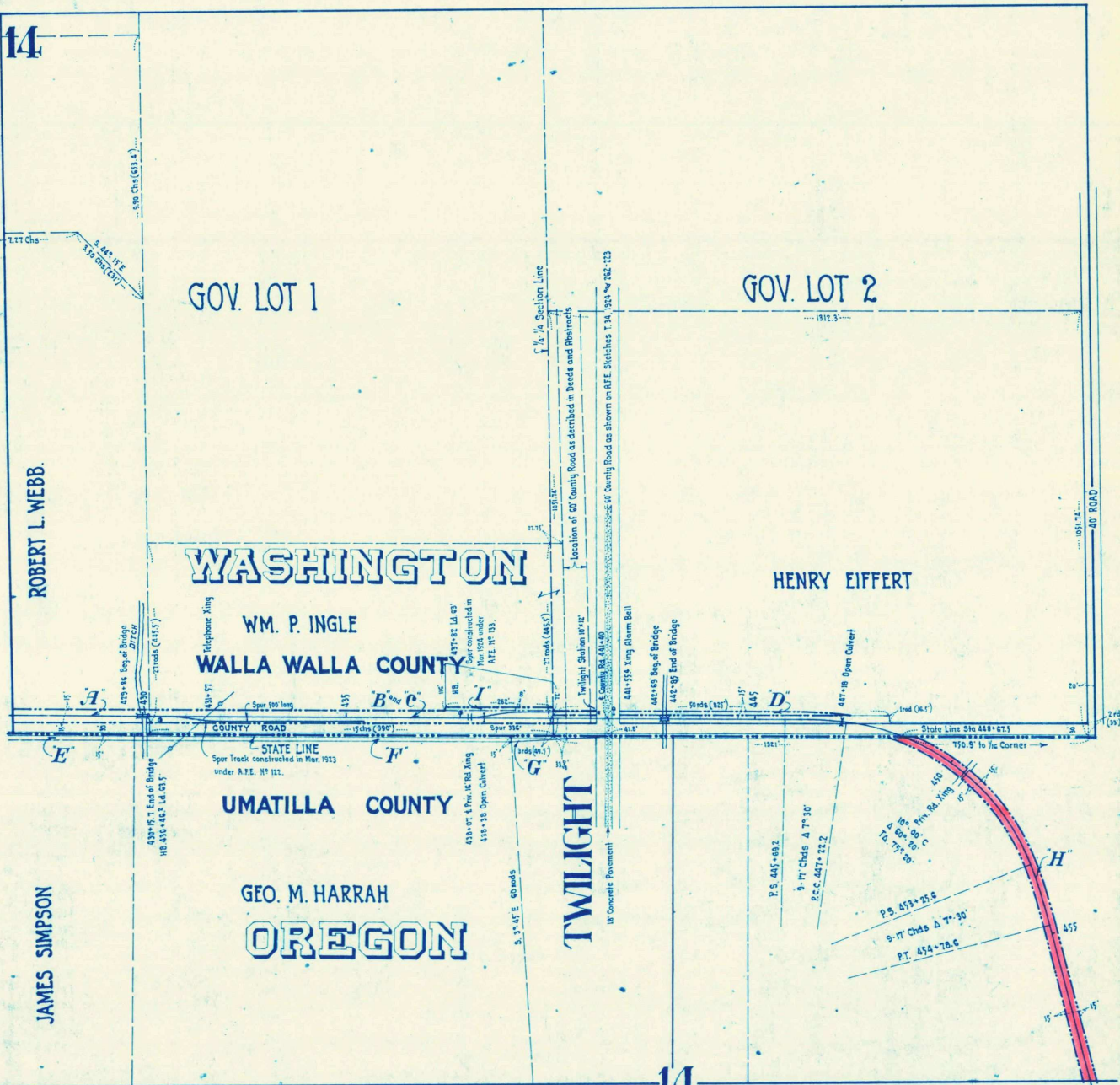

14

Deed No.	Grantor	Grantee	Title	Acres	Date	When and Where recorded	Brief Description	Cor. File No. Memo.
A	Robert L. Webb.	Walla Walla Valley Traction Co.	R/W Deed		Oct. 22, 1906	Nov. 3, 1906, BK 104 Deeds. P. 607	30' R/W across Robert L. Webb Tract	
B	Wm. P. Ingle, et al.	do.	do.		Oct. 12, 1906	Dec. 8, 1906, BK 107 Deeds. P. 49.	30' R/W across Wm. P. Ingle Tract.	
C	Wm. P. Ingle & wf.	do.	do.		Oct. 12, 1906	Nov. 3, 1906, BK 105 Deeds. P. 6	30' R/W across Wm. P. Ingle Tract.	
D	Henry Eiffert & wf.	do.	do.		Nov. 14, 1906	Jan. 21, 1907, BK 107 Deeds. P. 170.	Portion of 30' R/W in Henry Eiffert Tract.	
E	James Simpson & wf.	Umatilla Co. State of Oregon	Q.C. Deed		Dec. 11, 1906	Dec. 31, 1906, BK 52 Deeds P. 450	15' off North side of James Simpson Tract for Public Highway reserving right of Traction Co. to set their poles on some	
F	Geo. M. Harrah & wf	do.	do.		Dec. 11, 1906.	Dec. 31, 1906, BK 52 Deeds. P. 452	15' strip off Northside of Geo. M. Harrah Tract for Public Highway reserving right of Traction Co. to set their poles on some	
G	Henry Eiffert & wf.	do.	do.		Dec. 11, 1906	Dec. 31, 1906, BK 52 Deeds. P. 452	Triangular strip south of County Road for Public Highway reserving right of Traction Co. to set their poles on some.	
H	Lucinda M <sup>rs</sup> Minn, et al	Walla Walla Valley Traction Co.	War. Deed		Oct. 7, 1907	Jan. 27, 1908, BK 56 Deeds. P. 152	30' strip across part of E <sup>o</sup> of Section 14 in Oregon	
I	Walla Walla Fruit Growers, Inc.	Walla Walla Valley Ry. Co.	Easement		Sept. 6, 1924	Sept. 9, 1924, BK 165 Deeds. P. 567	Add 8' strip in Gov. Lot 1, Section 14.	16074-1 250/24