

N.P.R.

Main Line, Walla Walla to Milton Right of Way Plat

State of Oregon County of Umatilla

SE⁴ of Section 35 Township 6 North Range 35 East of Willamette Meridian NOV 1 1960

Scale 200 ft. 1 Inch

Note: Boundary of Right of Way denoted thus -----

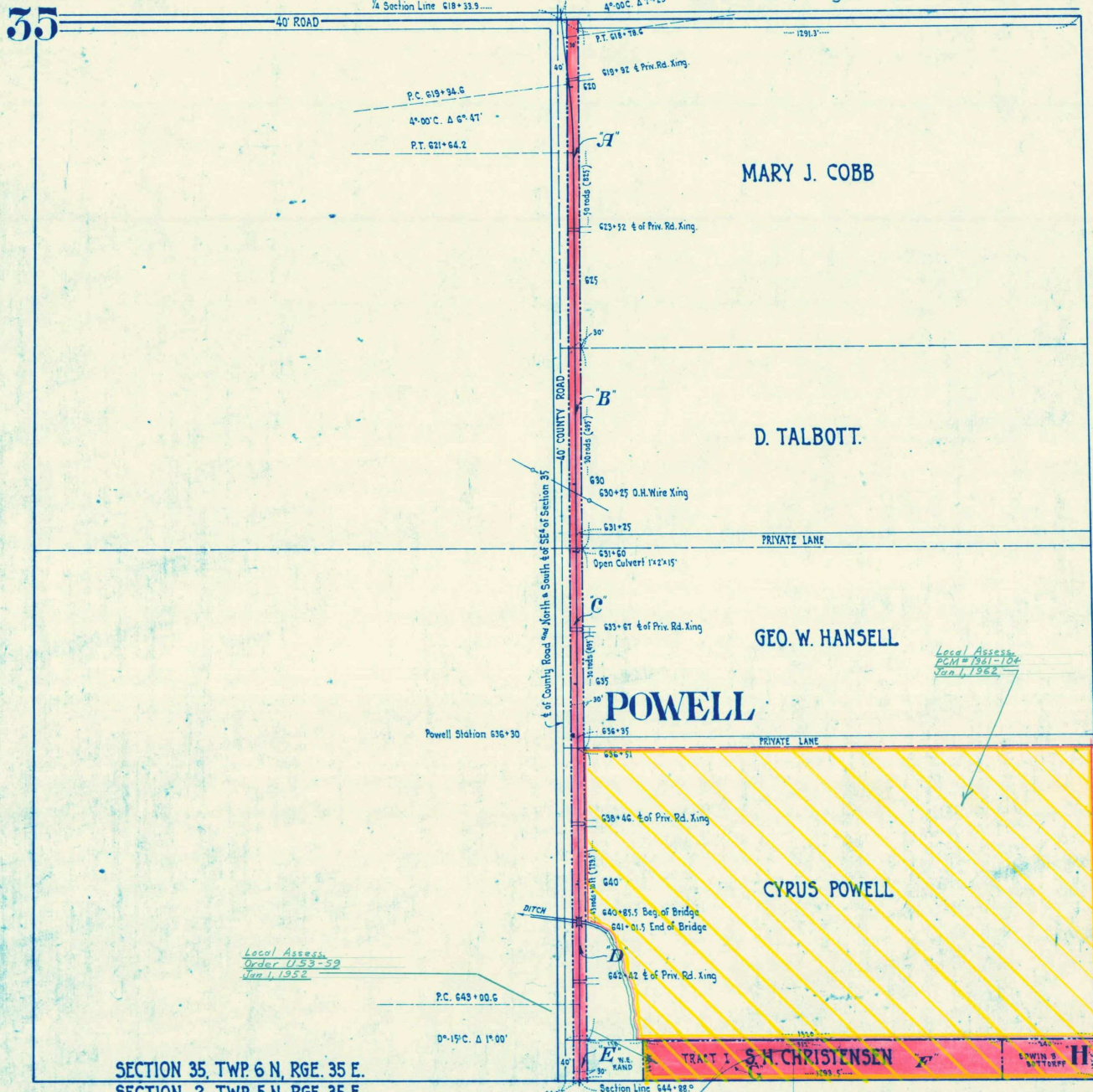

SECTION 35, TWP. 6 N, RGE. 35 E.
SECTION 2, TWP. 5 N, RGE. 35 E.

Deed No.	Grantor	Grantee	Title	Acres	Date	When and Where recorded	Brief Description	Cor. File No.	Memo.
A 71	Mary J. Cobb, et al.	Walla Walla Valley Traction Co.	War. Deed		Oct. 15, 1906	Oct. 22, 1906, Bk. 52 Deeds P. 132	30' strip off West side of North 50 rods of NE ⁴ of SE ⁴ of Section 35. (Mary J. Cobb Tract)		
B 72	D. Talbott & wf.	do.	do.		Oct. 15, 1906	Oct. 22, 1906, Bk. 52 Deeds P. 135	30' strip off West side of South 30 rods of NE ⁴ of SE ⁴ of Section 35. (D. Talbott Tract)		
C 73	Geo. W. Hansell	do.	War. Deed		Nov. 8, 1906	Nov. 30, 1906, Bk. 52 Deeds, P. 333	30' strip off West side of North 30 rods of SE ⁴ of SE ⁴ of Section 35. (Geo. W. Hansell Tract)		
D 74	Cyrus Powell & wf.	do.	War. Deed		Oct. 26, 1906	Nov. 1, 1906, Bk. 52 Deeds, P. 179	30' strip off West side of Cyrus Powell Tract		
E 75	Samuel H. Christensen & wf.	do.	do.		Oct. 15, 1906	Oct. 22, 1906, Bk. 52 Deeds, P. 133	30' strip off West side of S.H. Christensen Tract.		
F 253	Earl & Fox & wife	Walla Walla Valley Ry. Co.	do.		Dec. 29, 1951	Dec. 31, 1951 - Vol. 261 Deeds - P. 500	105.5 x 912' tract of land in SE ⁴ SE ⁴	22000	72/52
G 257	Harris Lumber Co.	do.	Indust. Trk. Agr.		Mar. 4, 1955		Covering const. etc. of a track in SE ⁴ SE ⁴	22088	
H 259	Edwin B. Bortorff et ux.	do.	War. Deed		Aug. 19, 1956	Aug. 17, 1956 - Book 236 Deeds - P. 506	105.5 x 240' tract of land in SE ⁴ SE ⁴	22000	107/56