

N. P. R.

Athena Branch *Right of Way Plat*

State of Oregon *County of Umatilla*

Section 22 *Township 5 North Range 33 East of Willamette Meridian* NOV 1 1960

Scale 400 ft. 1 Inch

Note: Boundary of Right of Way denoted thus

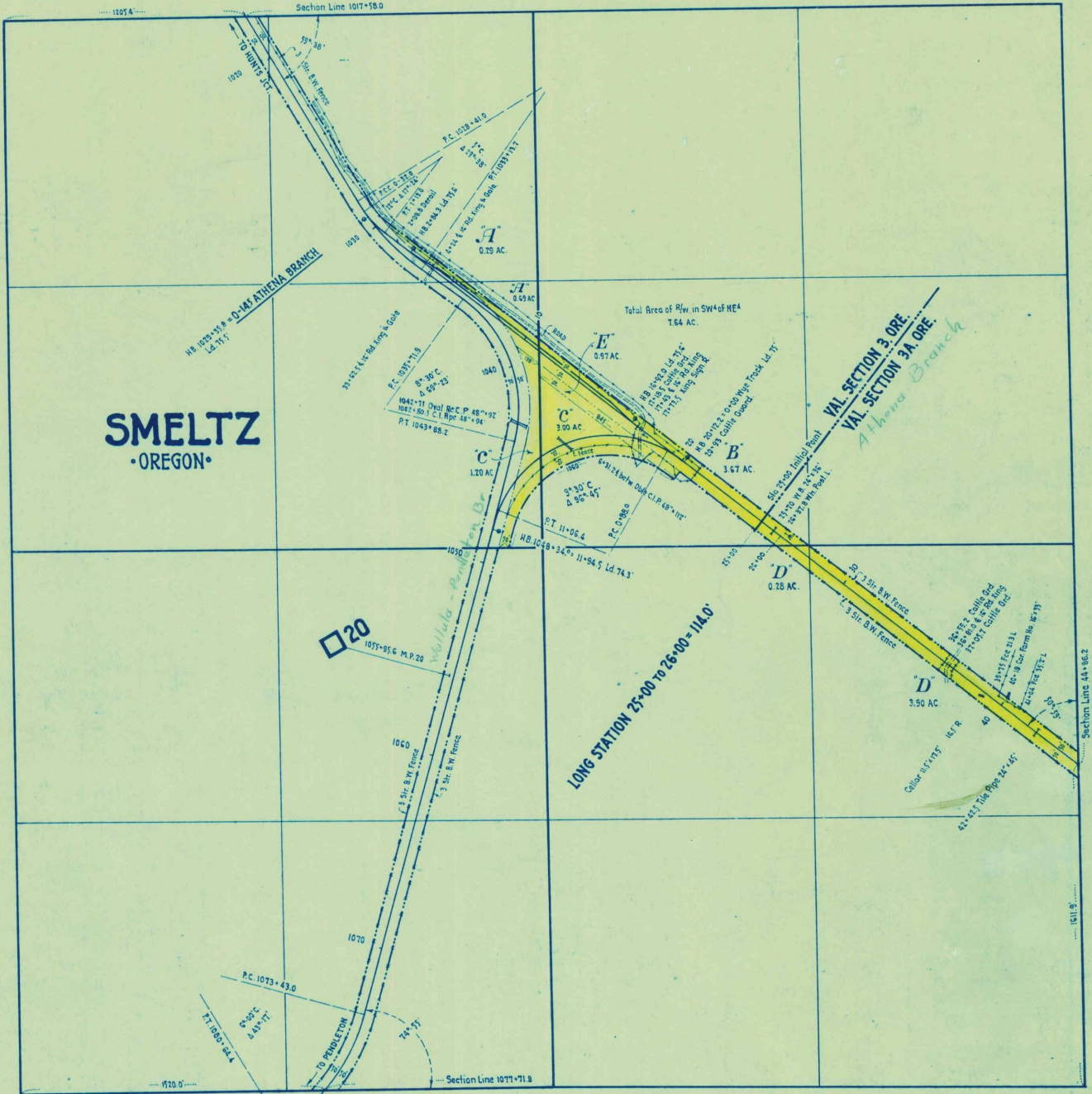

	Deed No.	Grantor	Grantee	Title	Acres	Date	When and Where Recorded	Brief Description	Cor. File	R/w Memo.	
A	Wol. to Pend. 20	John Weidert & wf	O & W.T.R.R. Co.	R/w Deed		May 11, 1888	May 18, 1888. Bk. T. Deeds. P. 170	100' R/w across NW ⁴			
B	Wol. to Pend. 33	do	do	do		May 22, 1888	Aug. 3, 1888. Bk. T. Deeds. P. 180	100' R/w across NE ⁴			
C	1	do	C. B. Wright	War. Deed.	4.20	May 25, 1893	June 13, 1893. Bk. 10 Deeds. P. 461	R/w for Wye track in SW ⁴ of NE ⁴ and SE ⁴ of NW ⁴			
D	25	W.C. Rhem & wf.	O & W.T.R.R. Co.	R/w Deed.		Sept. 11, 1889	Sept. 27, 1889. Bk. W. Deeds. P. 632	100' R/w across SE ⁴			
E		Railway Company formerly claimed a 200' R/w across SW ⁴ of NE ⁴ but outer 50' strips have been lost except property required for Wye Track.							See Wallula to Pendleton Deed 70. Map filed under Act of Mar. 3, 1875 and approved by Sec'y of Interior, Dec. 26, 1891.		
F											
G											
H											
I											
J											
K											
L											
M											

NOTE For Records of Pendleton Branch, See Plat No 25 of that line.