

N. P. R.

Main Line, Walla Walla to Milton **Right of Way Plat**
 State of Oregon County of Umatilla
 NE⁴ of Section 12 Township 5 North Range 35 East of Willamette Meridian NOV 1 1960

Scale 200 ft. = 1 Inch

Note: Boundary of Right of Way denoted thus.....

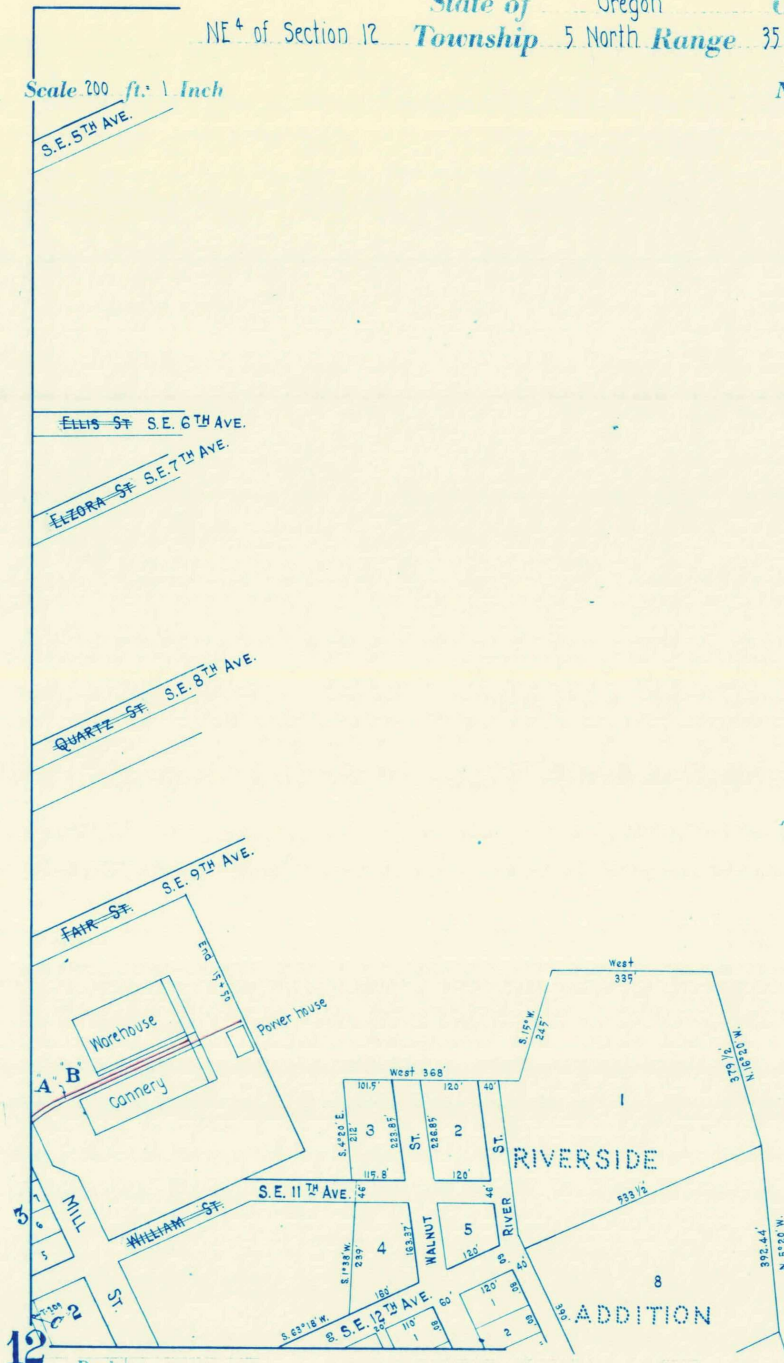

12

Deed No.	Grantor	Grantee	Title	Acres	Date	When and Where Recorded	Brief Description	Cor. File	R/W Memo.
A	198 Milton City	Walla Walla Valley Ry. Co.	Ord. No. 397		Dec. 16, 1935		Spur track in Park and Mill Sts. and Miller Ave.	16074-4	18/36
B	198 A do.	do.	Easement		Dec. 17, 1935	Apr. 8, 1936, Bk. 150 Deeds, P. 183	R/W for tracks east of Mill St.	do.	do.
C	242 The PacTel & Tel Co.	do.	Permit		Apr. 15, 1947	Annual rental fee.	Trolley extension from Telephone Co's pole T-209 in Bk. 2, Orig. Town.	16074-1	
D									
E									
F									
G									
H									
I									
J									
K									
L									
M									

W-12599