

Scale 100 ft. = 1 Inch

N. P. Ry.  
Right of Way Plat

Wallula to Pendleton State of Oregon County of Umatilla  
Parts of SE<sup>4</sup> of NW<sup>4</sup> and NE<sup>4</sup> of SW<sup>4</sup> of Section 10 Township 2 North Range 32 East of Willamette Meridian  
PENDLETON OREGON  
NOV 1 1960

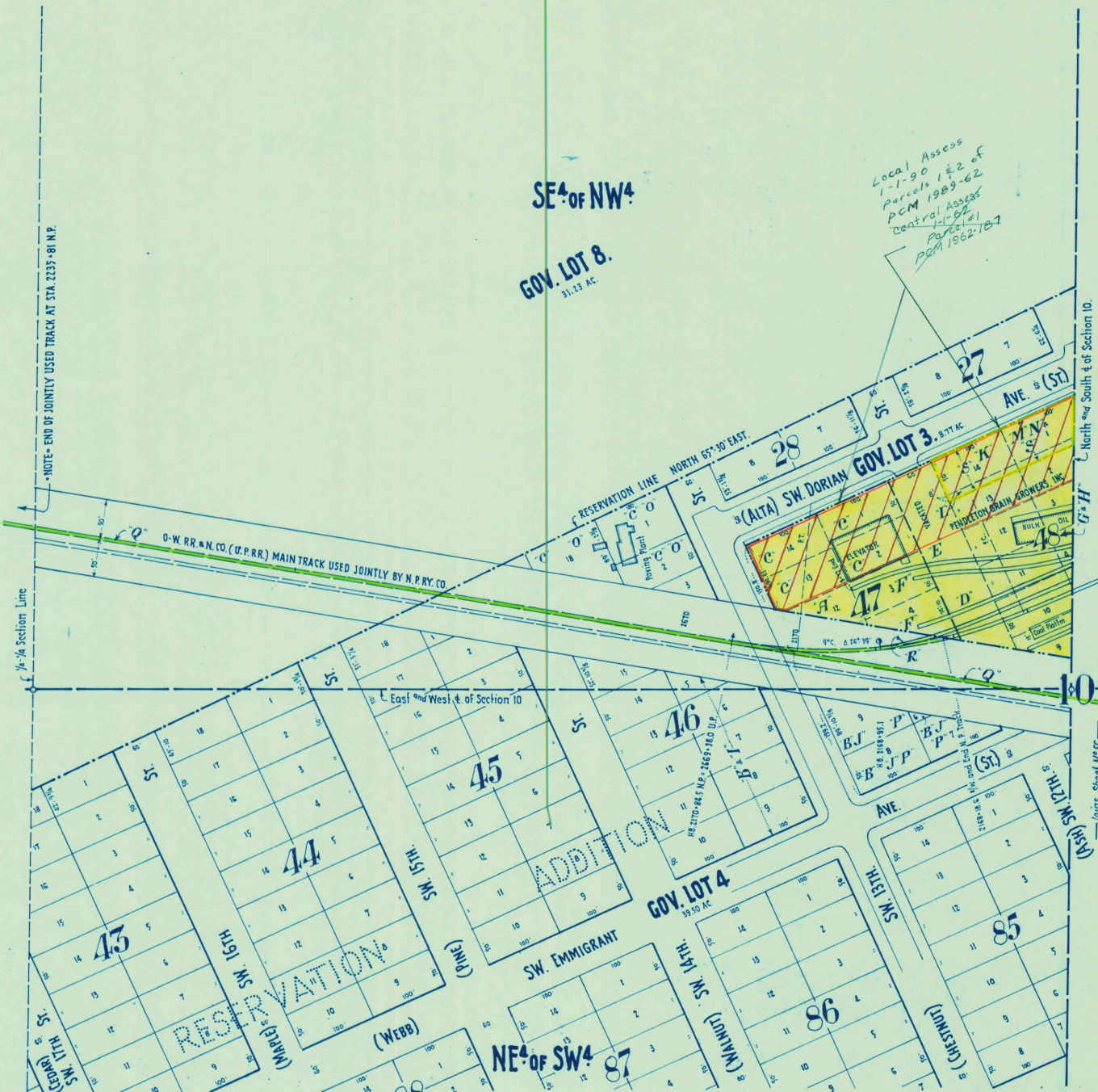

W. No.	Deed No.	Grantor	Grantee	Title	Acres	Date	Recorded	Brief Description	Cor. File	R W Memo.
A	3	James A. Howard	C. B. Wright	War. Deed		June 15, 1892	June 23, 1892. Bk. 8 Deeds, P. 28	Tract 1, Lot 12, Block 47, Reservation Addition		
B	4	James A. Howard	C. B. Wright	War. Deed		June 15, 1892	June 23, 1892. Bk. 8 Deeds, P. 26	Lots 4, 5, 6, 7, 8, 9, Block 46 and Lots 6, 7, 8, 9, Block 47, Reservation Addition		
C	6	T. J. Kirk & wf.	C. B. Wright	War. Deed		June 20, 1892	June 23, 1892. Bk. 8 Deeds, P. 30	Lots 1, 2, 13, 14, Block 47, Reservation Addition		
D	2	City of Pendleton	C. B. Wright	Ord. No. 243		June 29, 1892		Right to construct and maintain tracks across Ash St.		
E	W-11918	City of Pendleton	The Public	Ord. No. 244		June 29, 1892		Vacates Ash St. between Webb and Alta Streets.		
F	10	Chas. H. Carter	C. B. Wright	War. Deed		Oct. 4, 1892	Oct. 4, 1892. Bk. 8 Deeds, P. 366	Lots 3 & 4, Block 47, Reservation Addition.		
G	12	S. L. Morse, Admr.	C. B. Wright	Admits Deed		Dec. 2, 1892	Dec. 2, 1892. Bk. 8 Deeds, P. 1	All of Block 48, Reservation Addition.		
H	12A	Aura M. Buller	C. B. Wright	Q. C. Deed		Apr. 1, 1893	Apr. 1, 1893. Bk. 10 Deeds, P. 271	All of Block 48, Reservation Addition.		
I	W-4967	C. S. Mellen, Trustee	Annie Beardsley	War. Deed		May 31, 1899	June 29, 1899. Bk. 30 Deeds, P. 473	Lots 5, 6, 7, 8, 9, Block 46, Reservation Addition.	5306 9290	267/12
J	W-9381	186 Title Memo	Northern Pacific Ry. Co.	will drop from its records all of Lots 6, 7, 8, 9, Block 47, lying south of D-W R.R. & N. Co's. right of way on account of paving assessment.				Oct. 17, 1913	9520	
K	W-7454	96	Northern Pacific Ry. Co.	J. H. Morris.	Q. C. Deed.	Mar. 14, 1916		Lot 14, Block 48, Reservation Addition	7662	79/16
L	W-7665	98	Northern Pacific Ry. Co.	J. H. Morris	Q. C. Deed.	Apr. 6, 1917		N 1/4 of Lot 13, Block 48, Reservation Addition.	7662	192/7
M	W-8125	105	Northern Pacific Ry. Co.	J. H. Morris	Contract.	June 7, 1919		Lot 1/4 N 1/4 of Lot 2, Block 48, Reservation Addition.	7662	134/19

\*NOTE\* For continuation of Deed Record, See Sheet No. 57A.