

STATISTICAL SUMMARY

ITEM	UNIT	AMOUNT	PERCENT	REMARKS
ACRES		1,000.00		Original Survey
ACRES		1,000.00		Adjusted Survey
ACRES		1,000.00		Final Survey
ACRES		1,000.00		Final Survey
ACRES		1,000.00		Final Survey
ACRES		1,000.00		Final Survey
ACRES		1,000.00		Final Survey
ACRES		1,000.00		Final Survey
ACRES		1,000.00		Final Survey
ACRES		1,000.00		Final Survey
ACRES		1,000.00		Final Survey

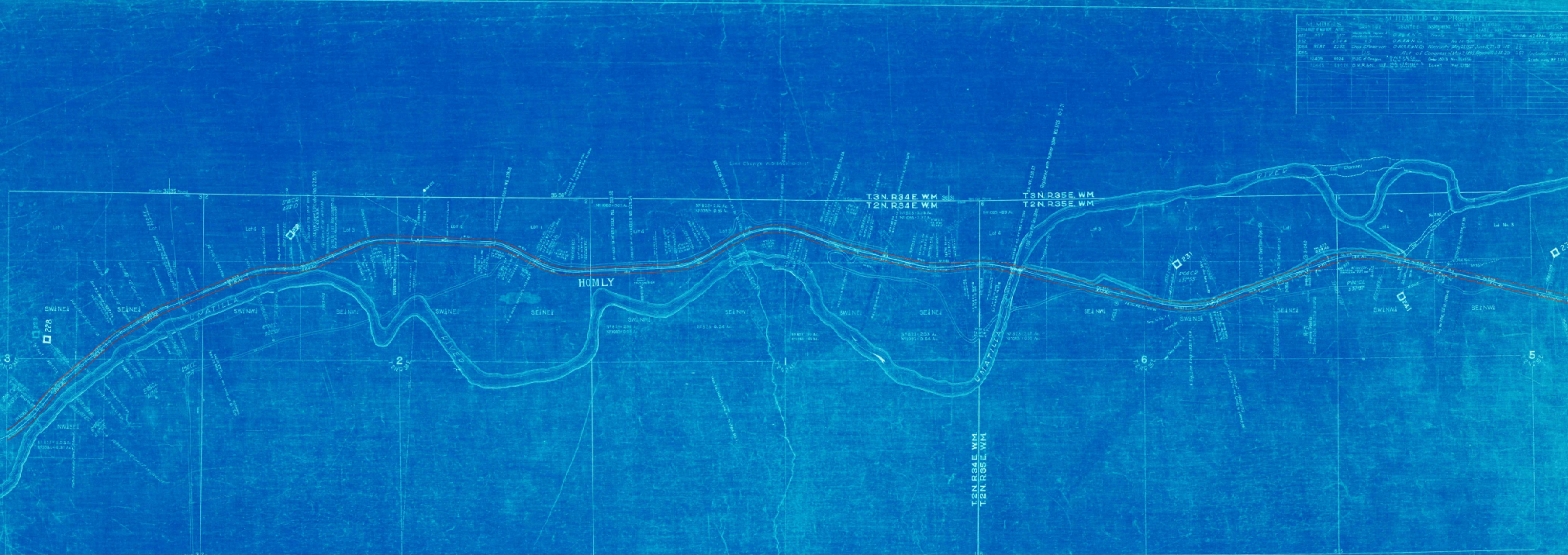

SECTION 3-22
 180 Chas. 121 P.O. 949
 No. 105461 N. 195181 to 195182

RIGHT-OF-WAY AND TRACK MAP
 OREGON-WASHINGTON RAILROAD & NAVIGATION COMPANY

MAIN LINE - UMATILLA TO LA GRANDE