

N.P.R.
Killian Jr. to Athena Right of Way Plat
 State of Oregon County of Umatilla
 Sec's 16 & 21 Township 5 N. Range 34 E. of Willamette Meridian

Scale 400 ft. 1 Inch

Note: Boundary of Right of Way denoted thus.....

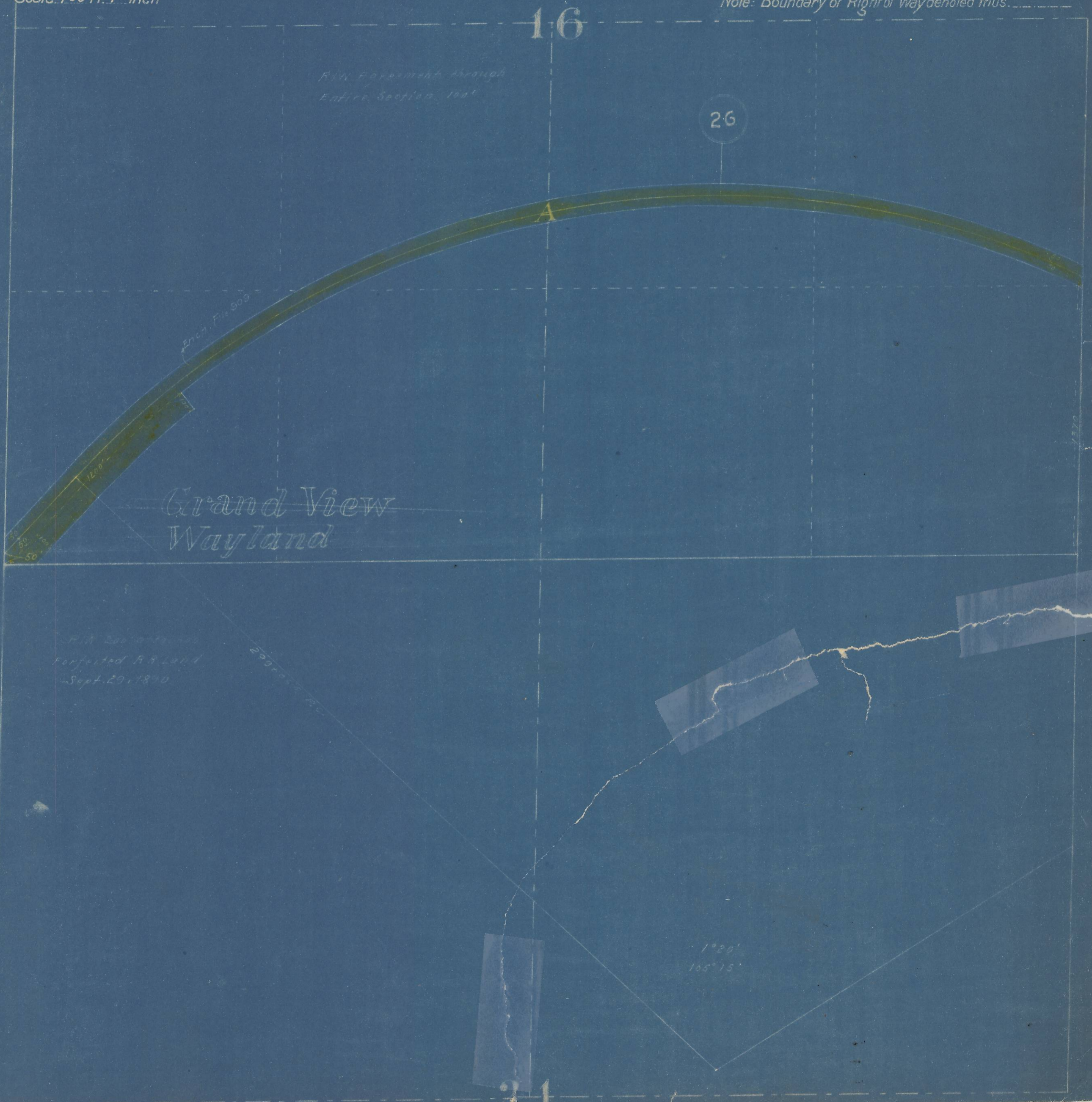

R.W. Foreman's through
Entire Section 16

26

Grand View
Wayland

P.M. 200...
Forfeited A.L. 1011
- Sept. 29, 1870

1° 20'
165° 15'

21