

N.P.R.
Wallula to Pendleton Right of Way Plat
State of Oregon County of Umatilla
Sec's 20 & 21 Township 4 N. Range 33 E. of Willamette Meridian

Scale 400 Ft. 1 Inch.

Note: Boundary of Right of Way denoted thus -----

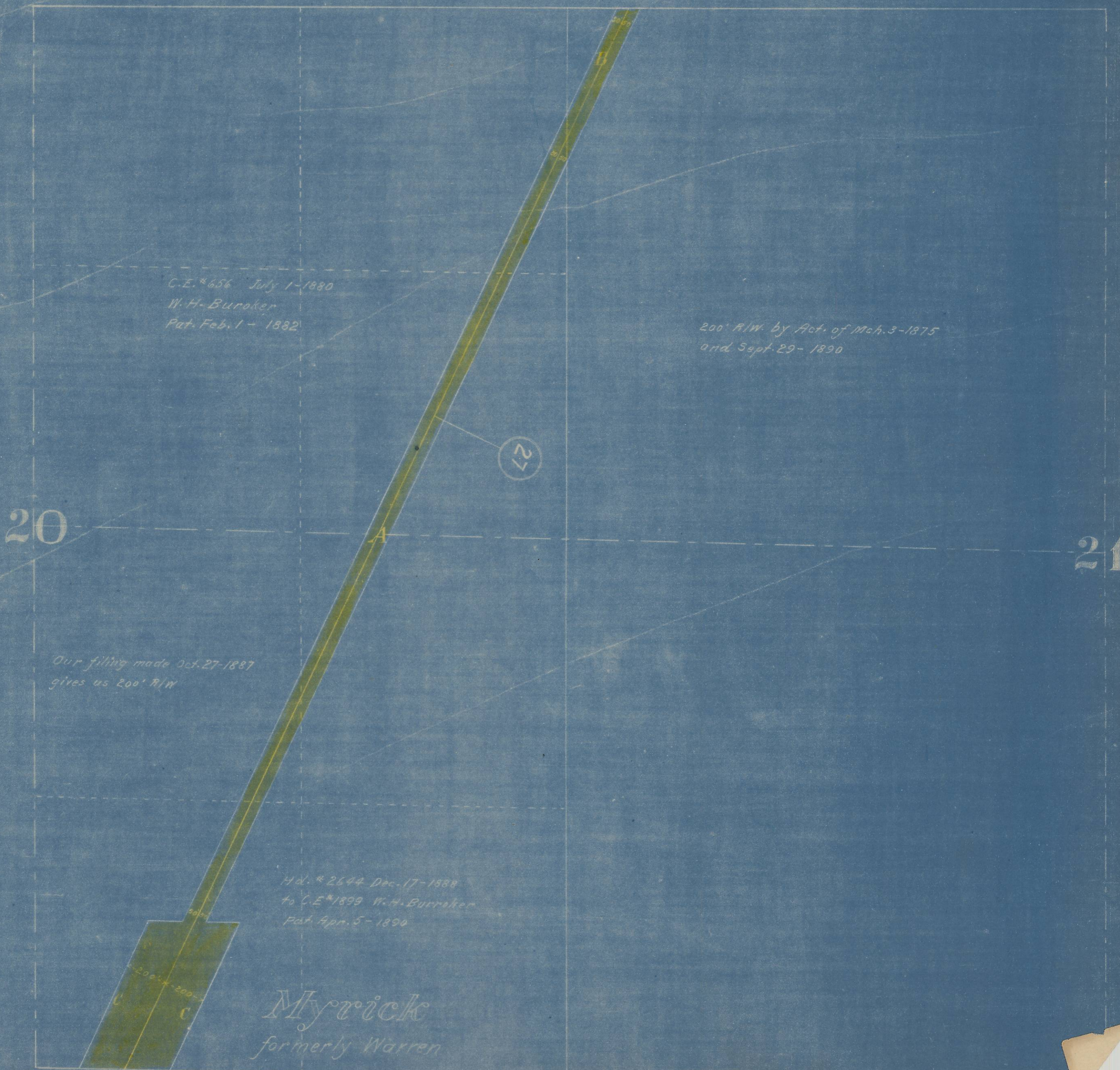

C.E. #656 July 1-1880
W.H. Burraker
Pat. Feb. 1-1882

200' R/W by Act. of Mch. 3-1875
and Sept. 29-1890

20

21

Our filing made Oct. 27-1887
gives us 200' R/W

Hd. #2644 Dec. 17-1888
to C.E. #1899 W.H. Burraker
Pat. Apr. 5-1890

Myrick
formerly Warren