

N.P.R.  
 Wallula to Pendleton Right of Way Plat  
 State of Oregon County of Umatilla  
 Sec. 30 Township 3 N. Range 33 E. of Willamette Meridian

Scale 400ft. 1 Inch

Note: Boundary of Right of Way denoted thus -----

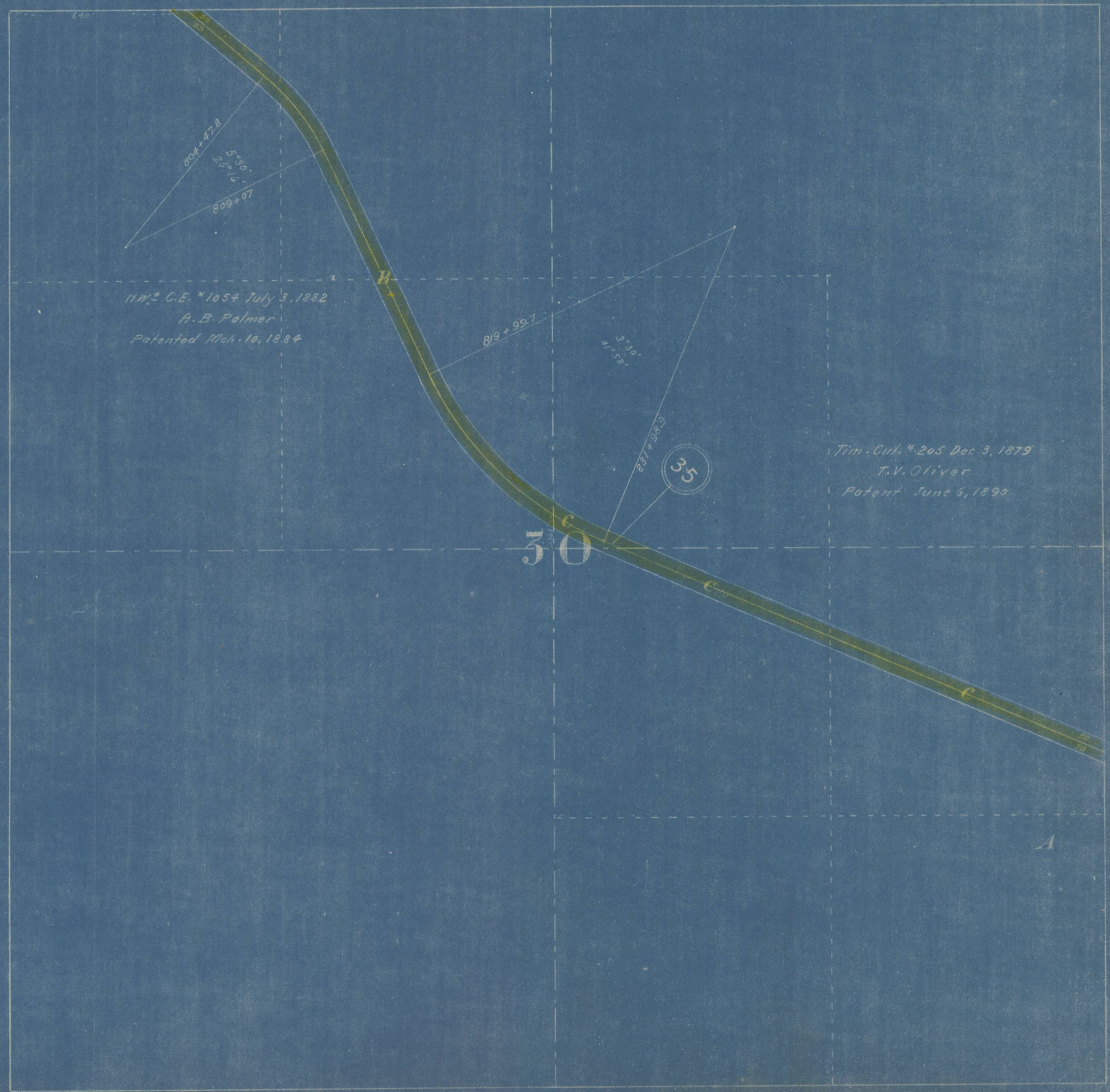

N.W. 1/4 C.E. #1054 July 3, 1882  
 A.B. Palmer  
 Patented Mich. 10, 1884

Tim. Cul. #205 Dec. 3, 1879  
 T.V. Oliver  
 Patent June 6, 1890

30

35

A