

N.P.R.  
 Wallula to Pendleton Right of Way Plat  
 State of Oregon County of Umatilla  
 Sec. 1 Township 2 N. Range 32 E. of Willamette Meridian

Scale 400 ft. 1 Inch

Note: Boundary of Right of Way denoted thus - - - - -

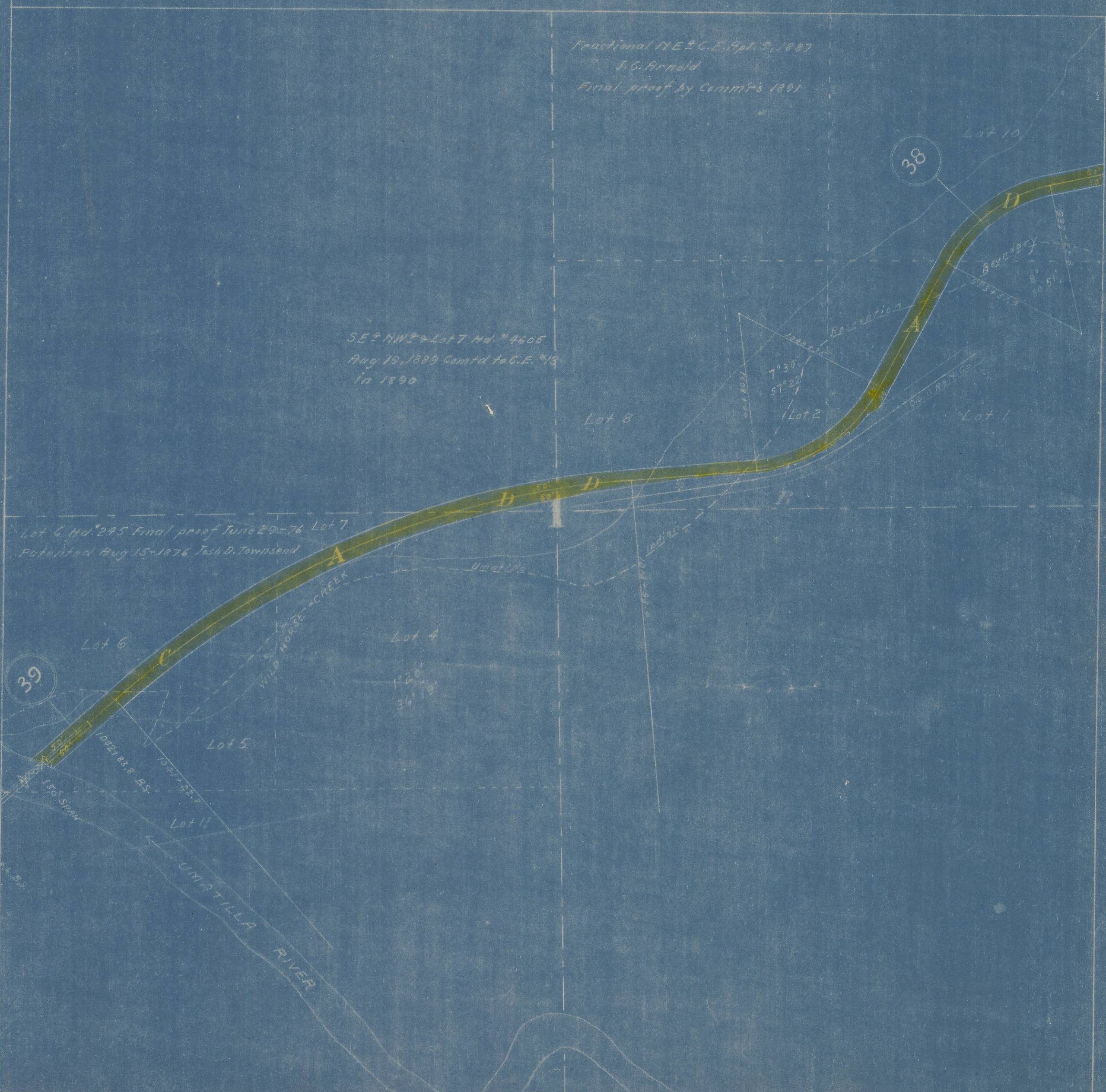

Fractional NE 1/4 C.E. April 5, 1887  
 J.C. Arnold  
 Final proof by Commr's 1891

SE 1/4 NW 1/4 Lot 7 Hd. #4605  
 Aug 19, 1889 Comtd to C.E. #13  
 in 1890

Lot 6 Hd. #245 Final proof June 29-76 Lot 7  
 Patented Aug 15-1876 Jas D. Townsend

39

38

UMATILLA RIVER

WILD HORSE CREEK

Umatilla

Reservation

Boundary

Lot 8

Lot 2

Lot 1

Lot 10

Lot 6

Lot 4

Lot 5

Lot 11

1021828 BS  
 1021822  
 1501 Sign

7°30'  
 57°22'

1°20'  
 34°19'

50  
 80

80  
 50  
 51

1000  
 1000

827  
 50

10218125  
 10218125