

$$\begin{array}{r} 54 \\ 25-S \\ \hline 17 \end{array}$$

$$\begin{array}{r} 8120. \\ 93 \\ 18 \\ \hline 256 \\ 28 \\ \hline 17 \end{array}$$

$$\begin{array}{r} 93 \\ 27 \\ 66 \\ \hline 52 \\ 44 \end{array}$$

$$\begin{array}{r} 20.45 \\ 73 \\ 44 \\ \hline 50 \\ 36 \\ \hline 20.18 \end{array}$$

$$\begin{array}{r} 79 \\ 93 \\ 52 \\ \hline 35 \end{array}$$

$$\begin{array}{r} 27 \\ 44 \\ 21 \\ \hline 19 \\ 44 \\ 25 \\ \hline 20 \\ 21 \\ \hline 23 \\ 17 \\ \hline 34 \end{array}$$

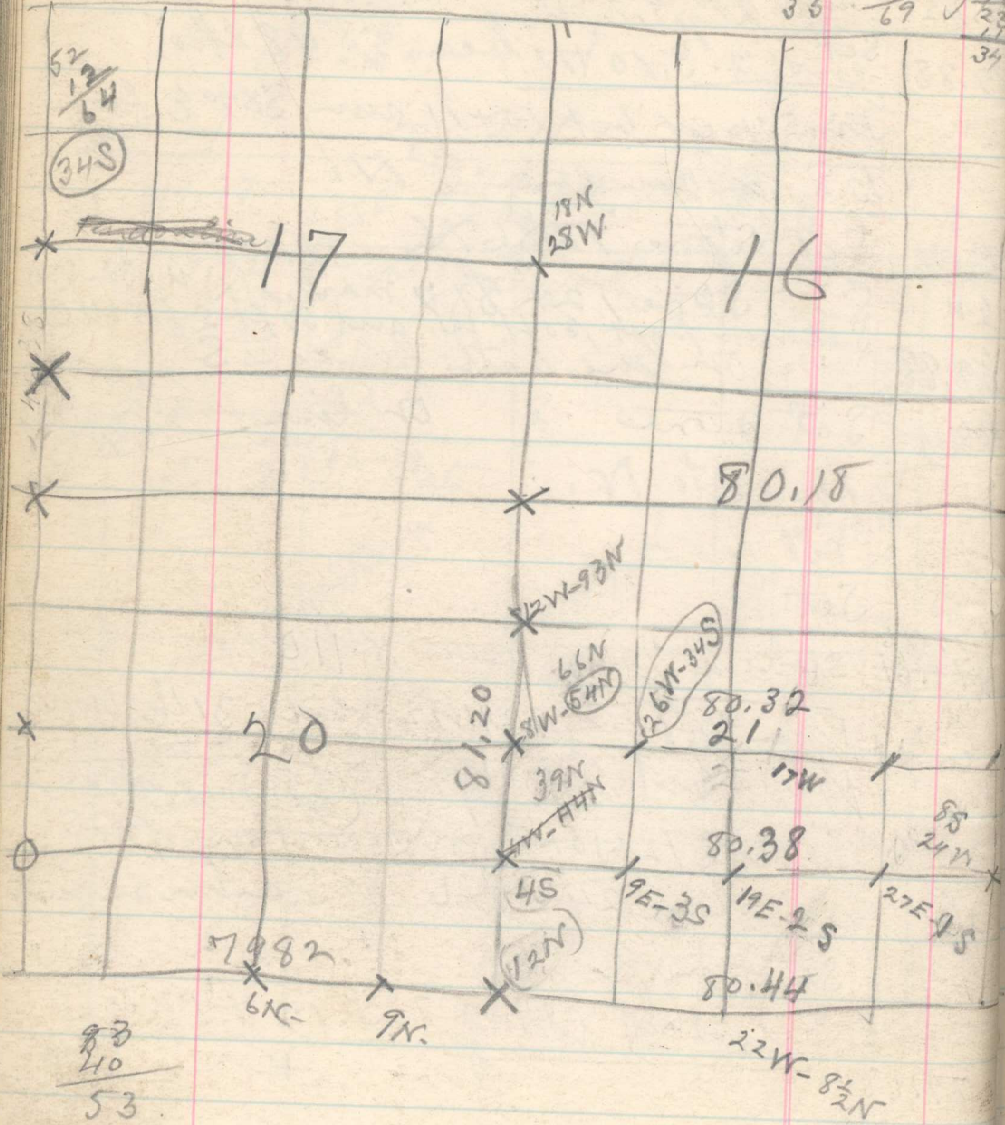

$$\begin{array}{r} 76.68 \\ 76.20 \\ \hline 41.43 \\ \hline 76.21 \\ \hline 76.36 \end{array}$$

Went through Center sec. 21

- 20
- 40 Set Iron post 17 W - 17 S
- 60. Set Iron post 26 W - 26 S
- 80.34 $\frac{1}{16}$ cor bet 20 & 21 bears S. $\frac{32}{21}$ lks
- From 15-S. 21 run East
- 19.91 Fence N + S + E
- 20 Set
- 40 Set
- 60 Set
- 80.38 $\frac{1}{16}$ cor. at 12-8.20

March 23, 1918

Sec. 19.

From 12-S. 19 run west in grain field

- 20 Set Iron post (6 W - 1 S)
- 76.12 $\frac{1}{16}$ cor. an iron post, 36 ft E of cor post. bears S. 4 lks.
- 76.58 Point for cor bears S. 4 lks. March 25,
- (76.36)