

Sec. 20 T. 3 N R. 36 E

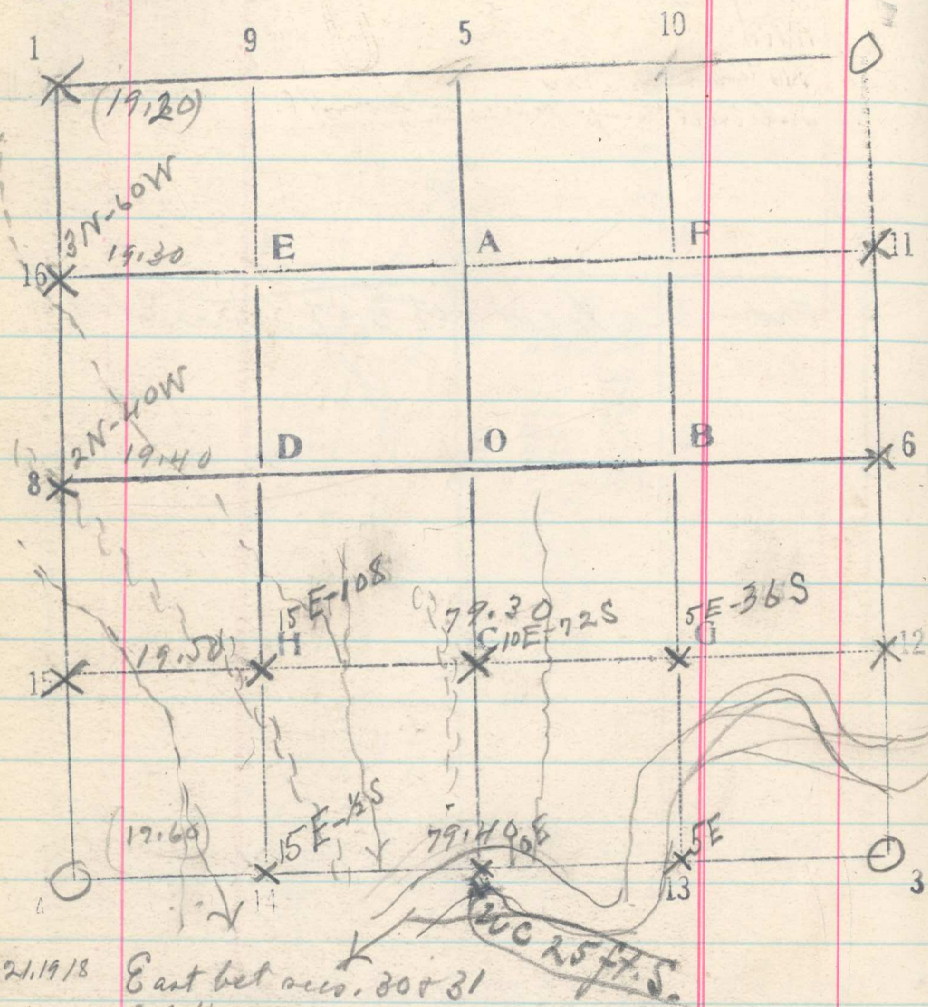

Nov. 21, 1918 East bet sec. 30 & 31

20.00 Set $\frac{1}{16}$ cor.

40.00 Notice of $\frac{1}{16}$ cor. Fall in river bed. N 60° W. Set stake at cor. pt. Cotton 6 S 71° E. 42 ft. Set WC 25 ft. S.

60 Set $\frac{1}{16}$ cor.

79.40 Interest cor of 25, 30, 31 136.

(79.60)