

T. 5 N. R. 28 E., W.M.

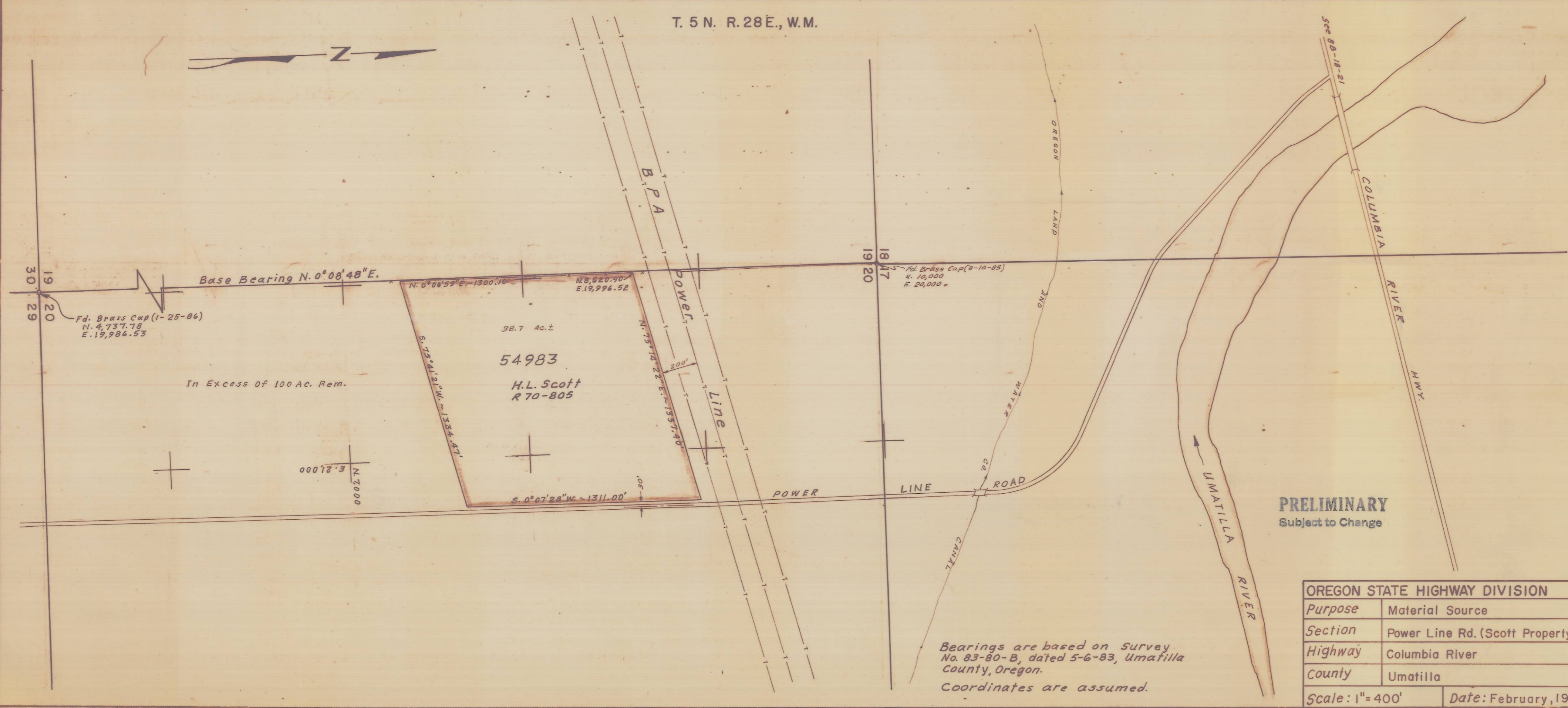

Fd. Brass Cap (1-25-86)
N. 4,737.78
E. 19,986.53

In Excess of 100 Ac. Rem.

N 7000
E 21000

Fd. Brass Cap (8-10-85)
N. 10,000
E. 20,000

PRELIMINARY
Subject to Change

Bearings are based on Survey
No. 83-80-B, dated 5-6-83, Umatilla
County, Oregon.
Coordinates are assumed.

OREGON STATE HIGHWAY DIVISION	
Purpose	Material Source
Section	Power Line Rd. (Scott Property)
Highway	Columbia River
County	Umatilla
Scale: 1" = 400'	Date: February, 1986

OS 285 W2
05 285 50

Box "b"
Hwy 130