

SEC. 1, 12, & 13 T.3 S. R.30 1/2 E. W. M.
 SEC. 18, 19, 20, 29, 30, 31 & 32 T.3 S. R.31 E. W. M.
 SEC. 4, 9 & 16 T.4 S. R.31 E. W. M.

LEGEND	
○	FOUND MONUMENT
☆	GPS STATION
▲	SET MONUMENT
△	FOUND MONUMENT USED AS NETWORK POINT
⊥	FOUND SECTION CORNER

SHEET LAYOUT DIAGRAM
 NOT TO SCALE

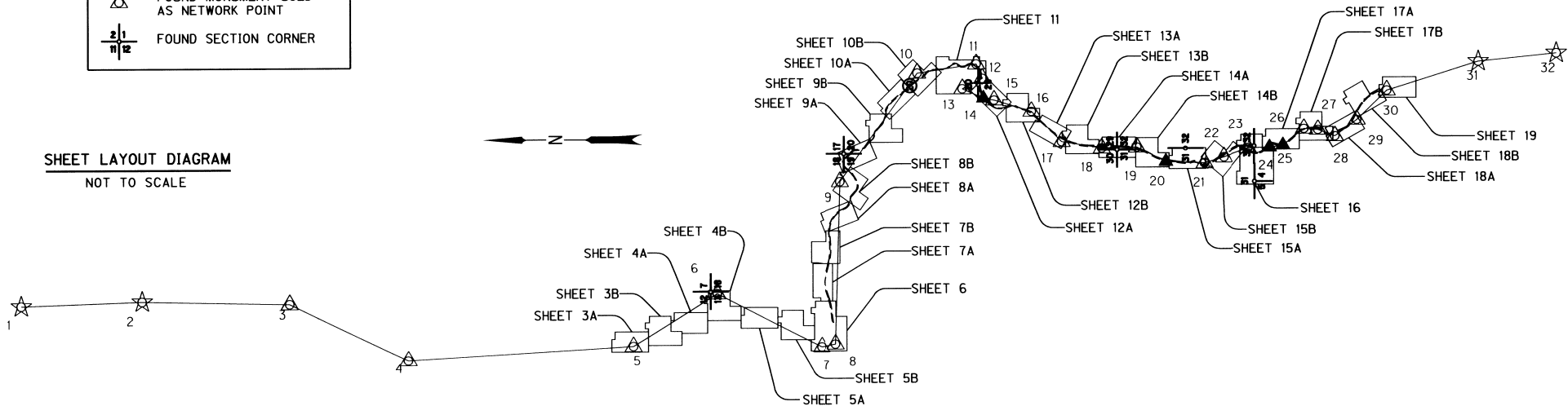

NARRATIVE

THE PURPOSE OF THIS SURVEY IS TO ESTABLISH A TRAVERSE AND MAP FOR THE CAPE HORN SUMMIT TO ALBEE ROAD SECTION, ALONG THE PENDLETON - JOHN DAY HIGHWAY FROM MILEPOST 35.60 TO MILEPOST 41.96.

THE SURVEY CREW CONSISTED OF BRENT REYNOLDS, JERRY MILLS, TOM HUEBNER, LEN JEPPESON, AND MIKE POTTS. THE CREW STARTED THE FIELDWORK ON DECEMBER 19, 2001 AND COMPLETED IT ON MAY 10, 2002. THIS SURVEY TOOK PLACE IN TOWNSHIPS 3 & 4 SOUTH; RANGES 30 1/2 & 31 EAST; VARIOUS SECTIONS.

THE MAIN TRAVERSE FOR THIS PROJECT WAS RUN ON POINTS FROM AN ODOT TRAVERSE THAT HAS NOT BEEN FILED. CONTROL POINTS WERE 1/2" SQUARE IRON RODS WITH RED PLASTIC CAPS STAMPED WITH THE TRAVERSE POINT NUMBER. THESE POINTS ARE LABELED AS FOUND OSHD MONUMENTS IN THIS SURVEY. POINTS OF THE ORIGINAL TRAVERSE THAT COULD NOT BE FOUND WERE REPLACED BY NAILS 1/2" BY 12" LONG NEAR THE ORIGINAL TRAVERSE POINT.

THIS SURVEY USED U.S. DEPARTMENT OF AGRICULTURE G.P.S. POINTS AS BASIS OF BEARING, STARTING AT POINT "COW" BACK SIGHTING "N32", THEN TRAVERSING SOUTH THROUGH 28 POINTS TO AZIMUTH MARK "BATT" AND CLOSING TO POINT "T32". THE CURRENT PUBLISHED STATE PLANE COORDINATES WERE OBTAINED FROM THE UNITED STATES FOREST SERVICE OFFICE IN PENDLETON OREGON. L.D.P. COORDINATES WERE CALCULATED USING A COMBINED FACTOR OF 0.99972281. THE ANGULAR MISCLOSURE WAS 09 SECONDS. THE CLOSURE AFTER THE ANGULAR CORRECTION WAS 1: 38515. THE DATA WAS OBTAINED, EDITED AND CONVERTED TO A TERRAIN MODEL BY LISCAD (4.1). THE EQUIPMENT USED ON THIS PROJECT WAS A TCA 1800 (98-TS10) AND NA2002 LEVEL.

SEVERAL TIES WERE MADE FROM THIS MAIN TRAVERSE. SECTION CORNERS AND PROPERTY CORNERS IN THE RECOVERED MONUMENT TABLE WERE TIED BY CLOSED SIDE TRAVERSES OR DOUBLE TIED FROM THE MAIN TRAVERSE ADJUSTED BY LEAST SQUARES.

THE VERTICAL DATUM FOR THIS PROJECT WAS FROM THE NGS DATASHEET FOR POINT "R 32" NGVD29 DATUM 1215.84 METERS.

R. W. BOWNE DID THE CENTERLINE ALIGNMENT AND RIGHT OF WAY BOUNDARY LINES IN ODOT RIGHT OF WAY SECTION IN 1993; IT WAS CONVERTED TO METRIC FOR USE ON THIS PROJECT.

REGISTERED
 PROFESSIONAL
 LAND SURVEYOR
K. W. Eddy
 OREGON
 FEBRUARY 14, 1985
 KEN W. EDDY
 2129
 EXPIRES 12/31/03



TO CONVERT METERS TO FEET DIVIDE BY 0.3048

OREGON DEPARTMENT OF TRANSPORTATION
 HORIZONTAL CONTROL AND RECOVERY AND RETRACEMENT MAP
 CAPE HORN SUMMIT - ALBEE ROAD SECTION
 HIGHWAY 395
 UMATILLA COUNTY

FOR O.D.O.T. REGION 5 80788 KIK RD., HERMISTON, OR. 97838
 JUNE 18, 2002 SHEET 1 OF 19

RECEIVED BY
 Umatilla County Surveyor
 Date 12-02
 Rec'd By [Signature]
 No. 2-300-B

SEC. 1, 12, & 13 T.3 S. R.30 1/2 E. W. M.
 SEC. 18, 19, 20, 29, 30, 31 & 32 T.3 S. R.31 E. W. M.
 SEC. 4, 9 & 16 T.4 S. R.31 E. W. M.

LEGEND	
○	FOUND MONUMENT
☆	GPS STATION
▲	SET MONUMENT
△	FOUND MONUMENT USED AS NETWORK POINT
$\frac{2}{1}$ $\frac{1}{2}$	FOUND SECTION CORNER

BASIS OF BEARING AND CONTROL NETWORK SCHEMATIC
 NOT TO SCALE

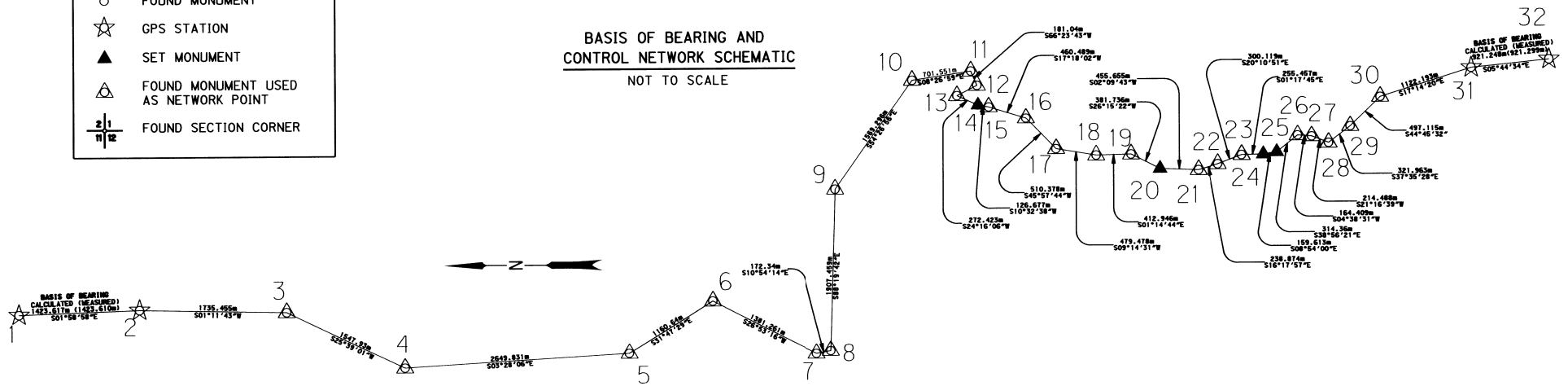

NETWORK/TRVERSE POINT COORDINATE TABLE

PT	NORTHING	EASTING	DESCRIPTION AND REFERENCE DOCUMENTS
1	2618364.794	192157.244	FD 3/4" ALUM DISK "COW" GPS STATION
2	2618414.047	190734.479	FD 3/4" ALUM DISK "N32" (RESET GPS STATION)
3	2618377.846	188999.402	FD 1/2" SQ ROD W/RED PLASTIC O.S.H.D. CAP, SURVEY NOT FILED
4	2617707.786	187604.014	FD 1/2" SQ ROD W/RED PLASTIC O.S.H.D. CAP, SURVEY NOT FILED
5	2617868.088	184959.037	FD 1/2" SQ ROD W/RED PLASTIC O.S.H.D. CAP, SURVEY NOT FILED
6	2618479.548	183972.526	FD 1/2" SQ ROD W/RED PLASTIC O.S.H.D. CAP, SURVEY NOT FILED
7	2617854.878	182740.589	FD 1/2" SQ ROD W/RED PLASTIC O.S.H.D. CAP, SURVEY NOT FILED
8	2617887.478	182571.361	FD 1/2" SQ ROD W/RED PLASTIC O.S.H.D. CAP, SURVEY NOT FILED
9	2619794.125	182515.720	FD 1/2" SQ ROD W/RED PLASTIC O.S.H.D. CAP, SURVEY NOT FILED
10	2621070.900	181603.287	FD 1/2" SQ ROD W/RED PLASTIC O.S.H.D. CAP, SURVEY NOT FILED
11	2621173.988	180909.352	FD 1/2" SQ ROD W/RED PLASTIC O.S.H.D. CAP, SURVEY NOT FILED
12	2621008.096	180836.859	FD 1/2" SQ ROD W/RED PLASTIC O.S.H.D. CAP, SURVEY NOT FILED
13	2620887.287	181072.337	FD 1/2" SQ ROD W/RED PLASTIC O.S.H.D. CAP, SURVEY NOT FILED
14	2620775.318	180823.988	SET 1/2" X 12" NAIL WITH FLAGGING
15	2620752.138	180699.451	FD 1/2" SQ ROD W/RED PLASTIC O.S.H.D. CAP, SURVEY NOT FILED
16	2620615.196	180259.795	FD 1/2" SQ ROD W/RED PLASTIC O.S.H.D. CAP, SURVEY NOT FILED
17	2620248.294	179905.014	FD 1/2" SQ ROD W/RED PLASTIC O.S.H.D. CAP, SURVEY NOT FILED
18	2620171.287	179431.760	FD 1/2" SQ ROD W/RED PLASTIC O.S.H.D. CAP, SURVEY NOT FILED
19	2620180.263	179018.912	FD 1/2" SQ ROD W/RED PLASTIC O.S.H.D. CAP, SURVEY NOT FILED
20	2620011.389	178676.561	SET 1/2" X 12" NAIL WITH FLAGGING
21	2619994.199	178221.231	FD 1/2" SQ ROD W/RED PLASTIC O.S.H.D. CAP, SURVEY NOT FILED
22	2620061.239	177991.957	FD 1/2" SQ ROD W/RED PLASTIC O.S.H.D. CAP, SURVEY NOT FILED
23	2620164.776	177710.263	FD 1/2" SQ ROD W/RED PLASTIC O.S.H.D. CAP, SURVEY NOT FILED
24	2620170.553	177454.871	SET 1/2" X 12" NAIL WITH FLAGGING
25	2620195.246	177297.180	SET 1/2" X 12" NAIL WITH FLAGGING
26	2620392.819	177052.667	FD 1/2" SQ ROD W/RED PLASTIC O.S.H.D. CAP, SURVEY NOT FILED
27	2620379.514	176888.797	FD 1/2" SQ ROD W/RED PLASTIC O.S.H.D. CAP, SURVEY NOT FILED
28	2620301.679	176688.930	FD 1/2" SQ ROD W/RED PLASTIC O.S.H.D. CAP, SURVEY NOT FILED
29	2620498.084	176433.811	FD 1/2" SQ ROD W/RED PLASTIC O.S.H.D. CAP, SURVEY NOT FILED
30	2620848.115	176080.822	FD 1/2" SQ ROD W/RED PLASTIC O.S.H.D. CAP, SURVEY NOT FILED
31	2621180.686	175009.041	FD G.P.S.STATION "AZIM. BATT.", 91-107-C, 99-14-B
32	2621272.868	174092.417	FD G.P.S.STATION "T32", 99-14-B

NETWORK DISTANCE AND BEARING TABLE

AT	TO	DISTANCE	BEARING
1	2	1423.617	S01°58'58"E
2	3	1735.455	S01°11'43"W
3	4	1547.930	S25°39'01"W
4	5	2649.830	S03°28'06"E
5	6	1160.641	S31°47'29"E
6	7	1381.261	S26°53'16"W
7	8	172.339	S10°54'14"E
8	9	1907.459	S88°19'42"E
9	10	1569.296	S54°26'56"E
10	11	701.550	S08°26'59"E
11	12	181.040	S66°23'43"W
12	13	264.660	N27°09'34"W
13	14	272.423	S24°16'06"W
14	15	126.676	S10°32'38"W
15	16	460.489	S17°18'02"W
16	17	510.379	S45°57'44"W
17	18	479.478	S09°14'31"W
18	19	412.946	S01°14'44"E
19	20	381.736	S26°15'22"W
20	21	455.654	S02°09'43"W
21	22	238.874	S16°17'56"E
22	23	300.119	S20°10'51"E
23	24	255.457	S01°17'45"E
24	25	159.613	S08°53'59"E
25	26	314.359	S38°56'21"E
26	27	164.409	S04°38'30"W
27	28	214.488	S21°16'39"W
28	29	321.964	S37°35'28"E
29	30	497.115	S44°45'32"E
30	31	1122.193	S17°14'20"E
31	32	921.299	S05°44'34"E

REGISTERED PROFESSIONAL LAND SURVEYOR
 KEN W. EDDY
 OREGON FEBRUARY 14, 1965
 KEN W. EDDY
 2129
 EXPIRES 12/31/03



TO CONVERT METERS TO FEET DIVIDE BY 0.3048

OREGON DEPARTMENT OF TRANSPORTATION
 HORIZONTAL CONTROL AND RECOVERY AND RETRACEMENT MAP
 RECEIVED @ CAPE HORN SUMMIT - ALBEE ROAD SECTION
 Umatilla County Surveyor
 Date 12-02
 Rec'd By KK
 No. 02-300-B
 HIGHWAY 395
 UMATILLA COUNTY
 FOR O.D.O.T. REGION 5 80788 KIK RD., HERMISTON, OR. 97838
 JUNE 18, 2002 SHEET 2 OF 19

SEC. 1, 12, & 13 T.3 S. R.30 1/2 E. W. M.
 SEC. 18, 19, 20, 29, 30, 31 & 32 T.3 S. R.31 E. W. M.
 SEC. 4, 9 & 16 T.4 S. R.31 E. W. M.

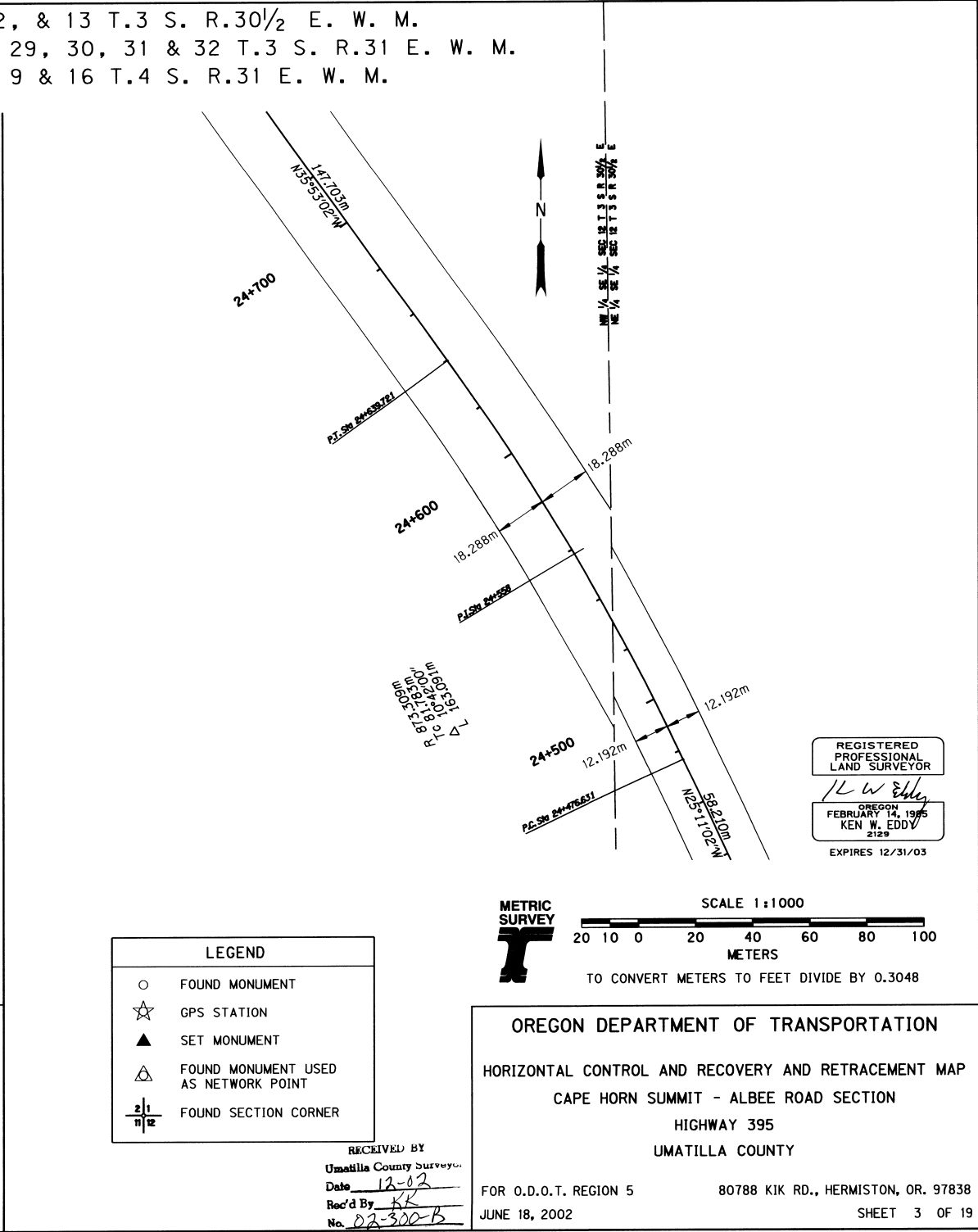
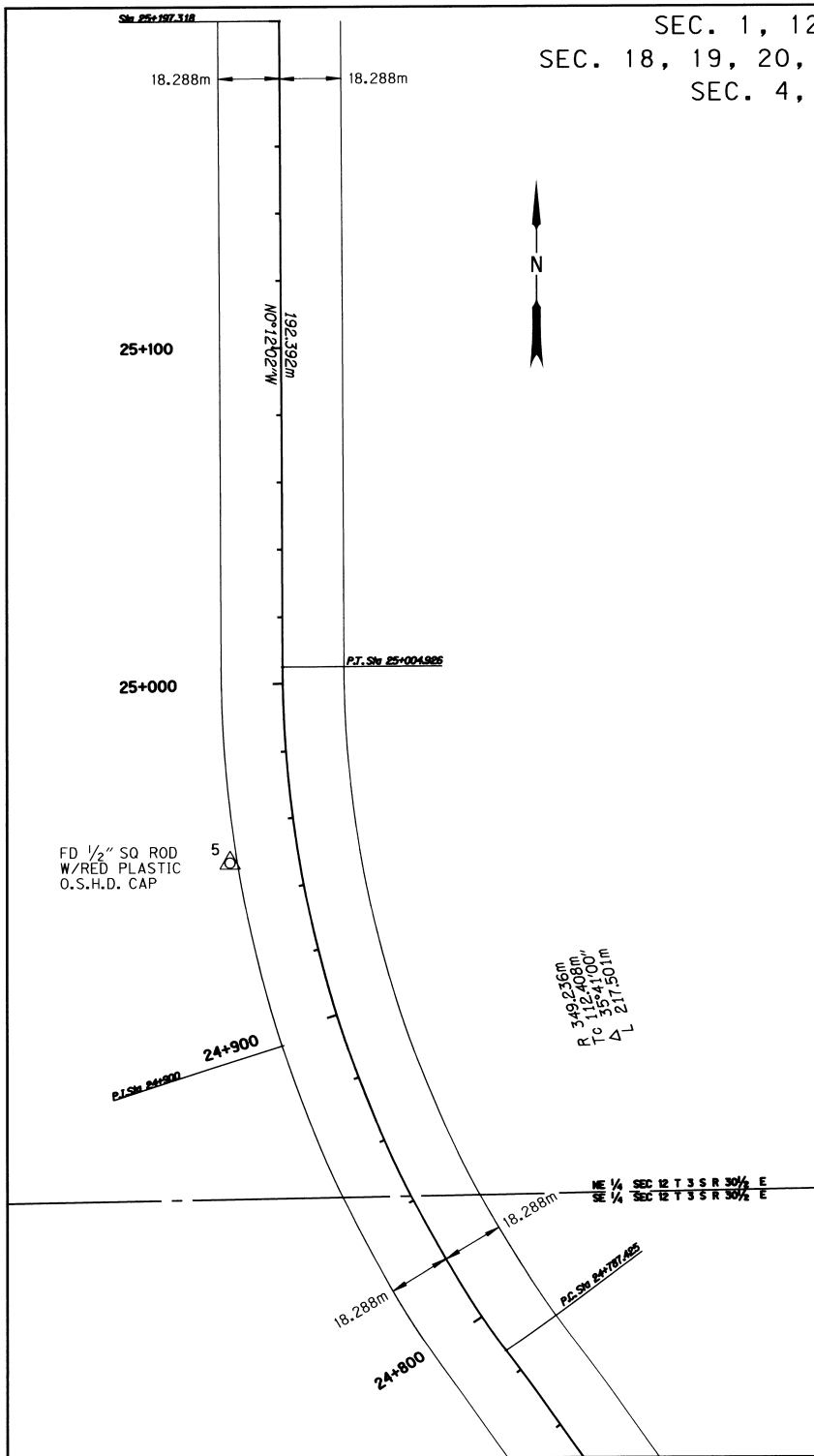

LEGEND	
○	FOUND MONUMENT
☆	GPS STATION
▲	SET MONUMENT
△	FOUND MONUMENT USED AS NETWORK POINT
2/11/12	FOUND SECTION CORNER

REGISTERED PROFESSIONAL LAND SURVEYOR
Ken W. Eddy
 OREGON
 FEBRUARY 14, 1985
 KEN W. EDDY
 2129
 EXPIRES 12/31/03

METRIC SURVEY

 SCALE 1:1000
 20 10 0 20 40 60 80 100
 METERS
 TO CONVERT METERS TO FEET DIVIDE BY 0.3048

OREGON DEPARTMENT OF TRANSPORTATION
 HORIZONTAL CONTROL AND RECOVERY AND RETRACEMENT MAP
 CAPE HORN SUMMIT - ALBEE ROAD SECTION
 HIGHWAY 395
 UMATILLA COUNTY
 RECEIVED BY
 Umatilla County Surveyors
 Date 12-02
 Rec'd By KR
 No. 02-300-B
 FOR O.D.O.T. REGION 5 80788 KIK RD., HERMISTON, OR. 97838
 JUNE 18, 2002 SHEET 3 OF 19

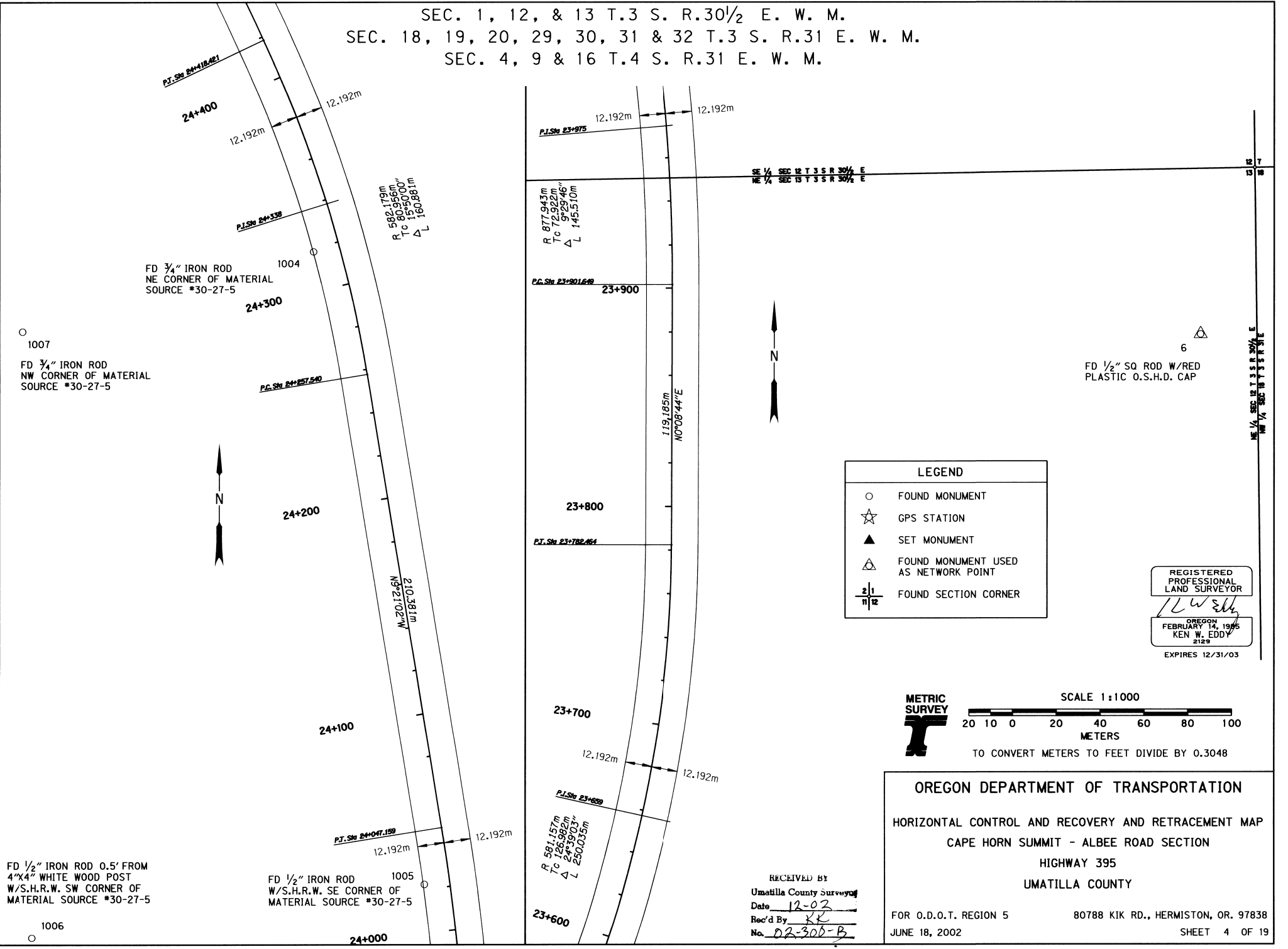
SEC. 1, 12, & 13 T.3 S. R.30 1/2 E. W. M.
 SEC. 18, 19, 20, 29, 30, 31 & 32 T.3 S. R.31 E. W. M.
 SEC. 4, 9 & 16 T.4 S. R.31 E. W. M.



○ 1007
 FD 3/4" IRON ROD
 NW CORNER OF MATERIAL
 SOURCE *30-27-5

○ 1006
 FD 1/2" IRON ROD 0.5' FROM
 4"X4" WHITE WOOD POST
 W/S.H.R.W. SW CORNER OF
 MATERIAL SOURCE *30-27-5

○ 1004
 FD 3/4" IRON ROD
 NE CORNER OF MATERIAL
 SOURCE *30-27-5

○ 1005
 FD 1/2" IRON ROD
 W/S.H.R.W. SE CORNER OF
 MATERIAL SOURCE *30-27-5

△ 6
 FD 1/2" SQ ROD W/RED
 PLASTIC O.S.H.D. CAP

LEGEND	
○	FOUND MONUMENT
☆	GPS STATION
▲	SET MONUMENT
△	FOUND MONUMENT USED AS NETWORK POINT
2/11/12	FOUND SECTION CORNER

REGISTERED
 PROFESSIONAL
 LAND SURVEYOR
KW Eddy
 OREGON
 FEBRUARY 14, 1965
 KEN W. EDDY
 2129
 EXPIRES 12/31/03



SCALE 1:1000
 20 10 0 20 40 60 80 100
 METERS
 TO CONVERT METERS TO FEET DIVIDE BY 0.3048

RECEIVED BY
 Umatilla County Surveyor
 Date 12-02
 Rec'd By KK
 No. 02-300-B

OREGON DEPARTMENT OF TRANSPORTATION
 HORIZONTAL CONTROL AND RECOVERY AND RETRACEMENT MAP
 CAPE HORN SUMMIT - ALBEE ROAD SECTION
 HIGHWAY 395
 UMATILLA COUNTY
 FOR O.D.O.T. REGION 5 80788 KIK RD., HERMISTON, OR. 97838
 JUNE 18, 2002 SHEET 4 OF 19

SEC. 1, 12, & 13 T.3 S. R.30 1/2 E. W. M.
 SEC. 18, 19, 20, 29, 30, 31 & 32 T.3 S. R.31 E. W. M.
 SEC. 4, 9 & 16 T.4 S. R.31 E. W. M.

NE 1/4 SEC 13 T 3 S R 30 1/2 E
 SE 1/4 SEC 13 T 3 S R 30 1/2 E

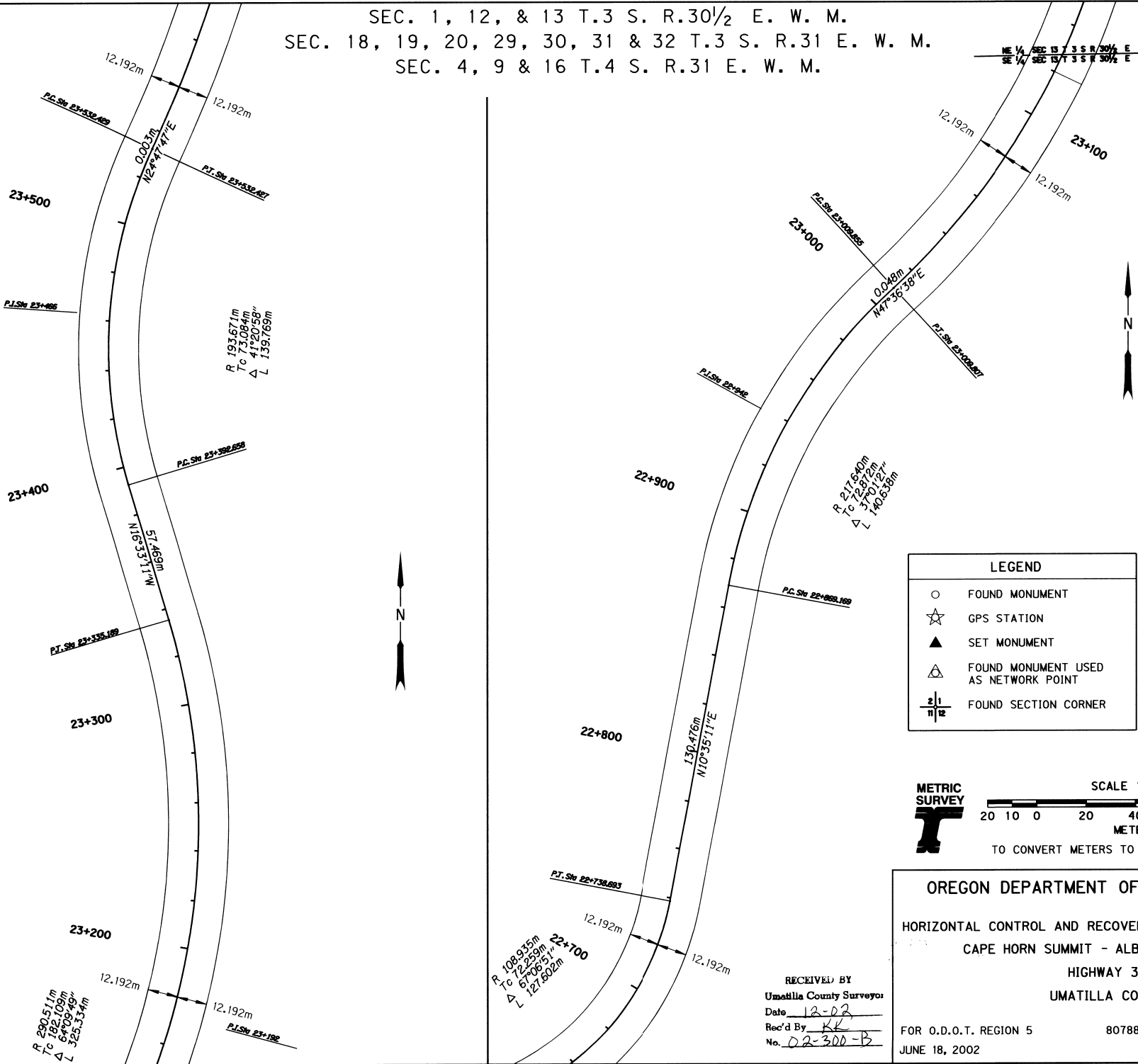

LEGEND	
○	FOUND MONUMENT
☆	GPS STATION
▲	SET MONUMENT
△	FOUND MONUMENT USED AS NETWORK POINT
⊠	FOUND SECTION CORNER

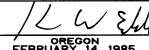
REGISTERED
 PROFESSIONAL
 LAND SURVEYOR

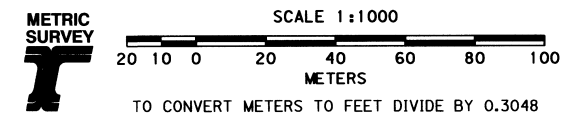
 OREGON
 FEBRUARY 14, 1985
 KEN W. EDDY
 2129
 EXPIRES 12/31/03



OREGON DEPARTMENT OF TRANSPORTATION
 HORIZONTAL CONTROL AND RECOVERY AND RETRACEMENT MAP
 CAPE HORN SUMMIT - ALBEE ROAD SECTION
 HIGHWAY 395
 UMATILLA COUNTY

RECEIVED BY
 Umatilla County Surveyor
 Date 12-02
 Rec'd By RE
 No. 02-300-B

FOR O.D.O.T. REGION 5 80788 KIK RD., HERMISTON, OR. 97838
 JUNE 18, 2002 SHEET 5 OF 19

SEC. 1, 12, & 13 T.3 S. R.30½ E. W. M.
 SEC. 18, 19, 20, 29, 30, 31 & 32 T.3 S. R.31 E. W. M.
 SEC. 4, 9 & 16 T.4 S. R.31 E. W. M.

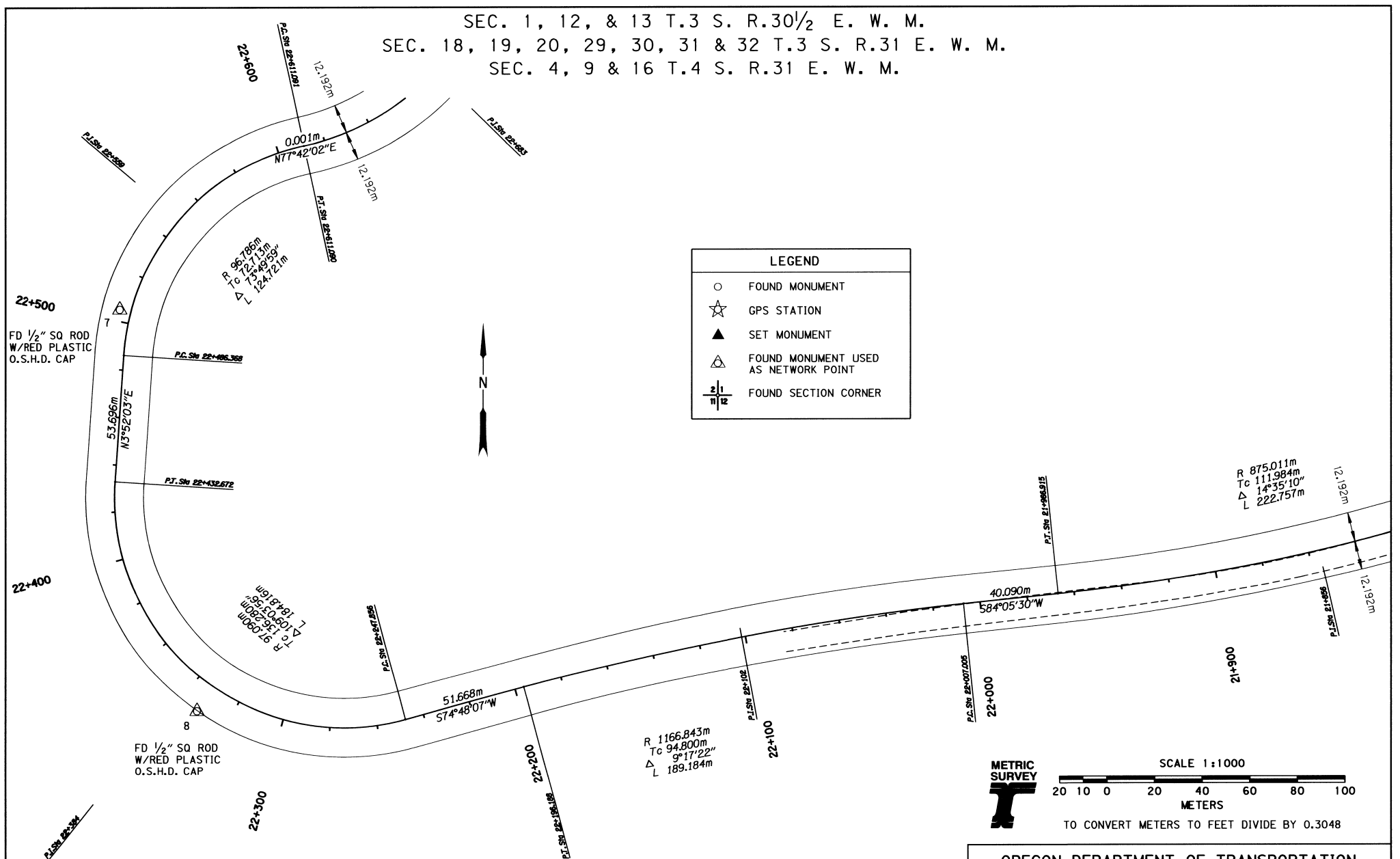

LEGEND	
○	FOUND MONUMENT
☆	GPS STATION
▲	SET MONUMENT
△	FOUND MONUMENT USED AS NETWORK POINT
⊥	FOUND SECTION CORNER



SCALE 1:1000
 20 10 0 20 40 60 80 100
 METERS
 TO CONVERT METERS TO FEET DIVIDE BY 0.3048

REGISTERED PROFESSIONAL LAND SURVEYOR
Ken W. Eddy
 OREGON
 FEBRUARY 14, 1983
 KEN W. EDDY
 5129
 EXPIRES 12/31/03

OREGON DEPARTMENT OF TRANSPORTATION
 HORIZONTAL CONTROL AND RECOVERY AND RETRACEMENT MAP
 RECEIVED BY Umatilla County Surveyors
 Date 12-02
 Rec'd by KK
 No. 02-300-B
 CAPE HORN SUMMIT - ALBEE ROAD SECTION
 HIGHWAY 395
 UMATILLA COUNTY
 FOR O.D.O.T. REGION 5 80788 KIK RD., HERMISTON, OR. 97838
 JUNE 18, 2002 SHEET 6 OF 19

SEC. 1, 12, & 13 T.3 S. R.30 1/2 E. W. M.
 SEC. 18, 19, 20, 29, 30, 31 & 32 T.3 S. R.31 E. W. M.
 SEC. 4, 9 & 16 T.4 S. R.31 E. W. M.

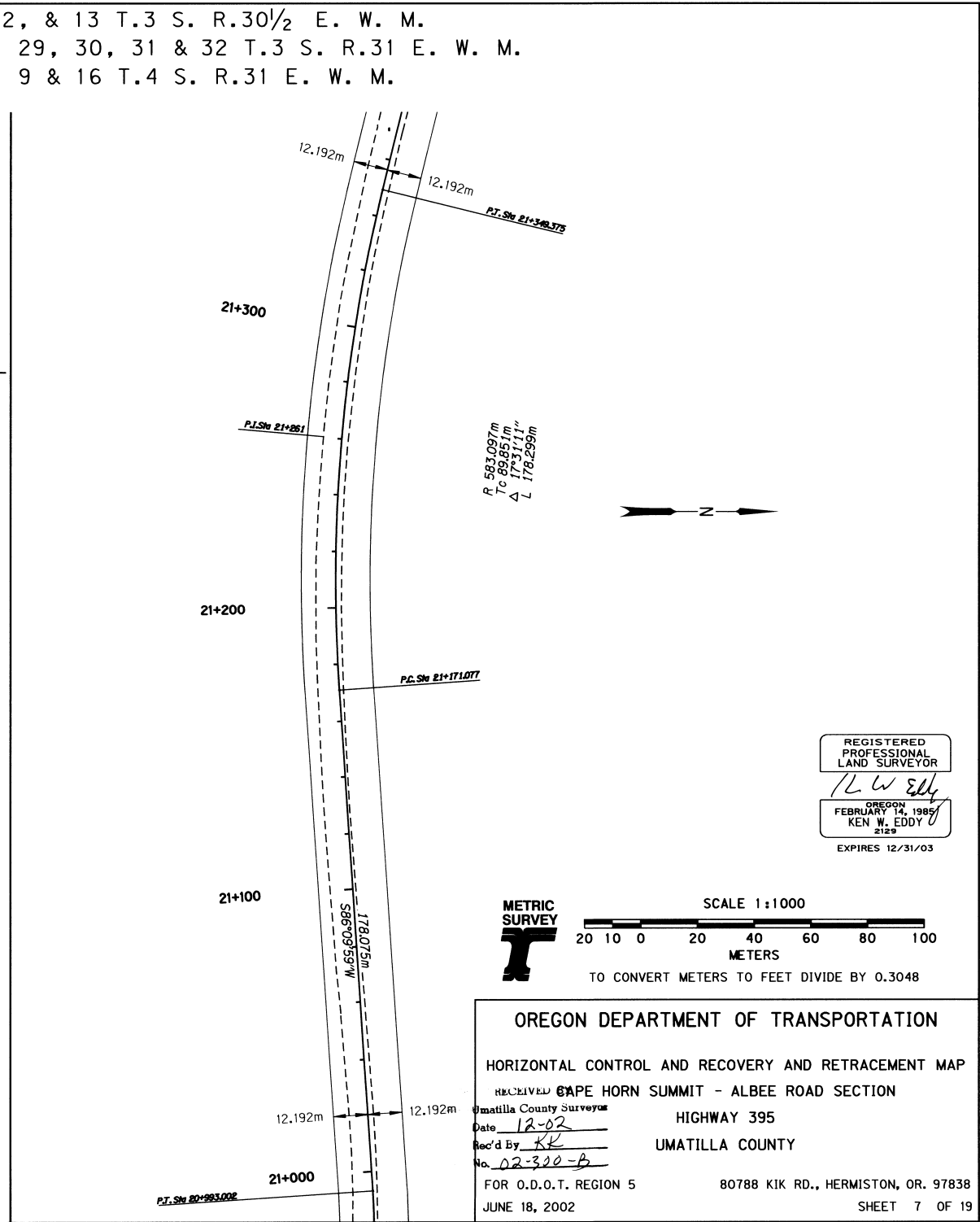
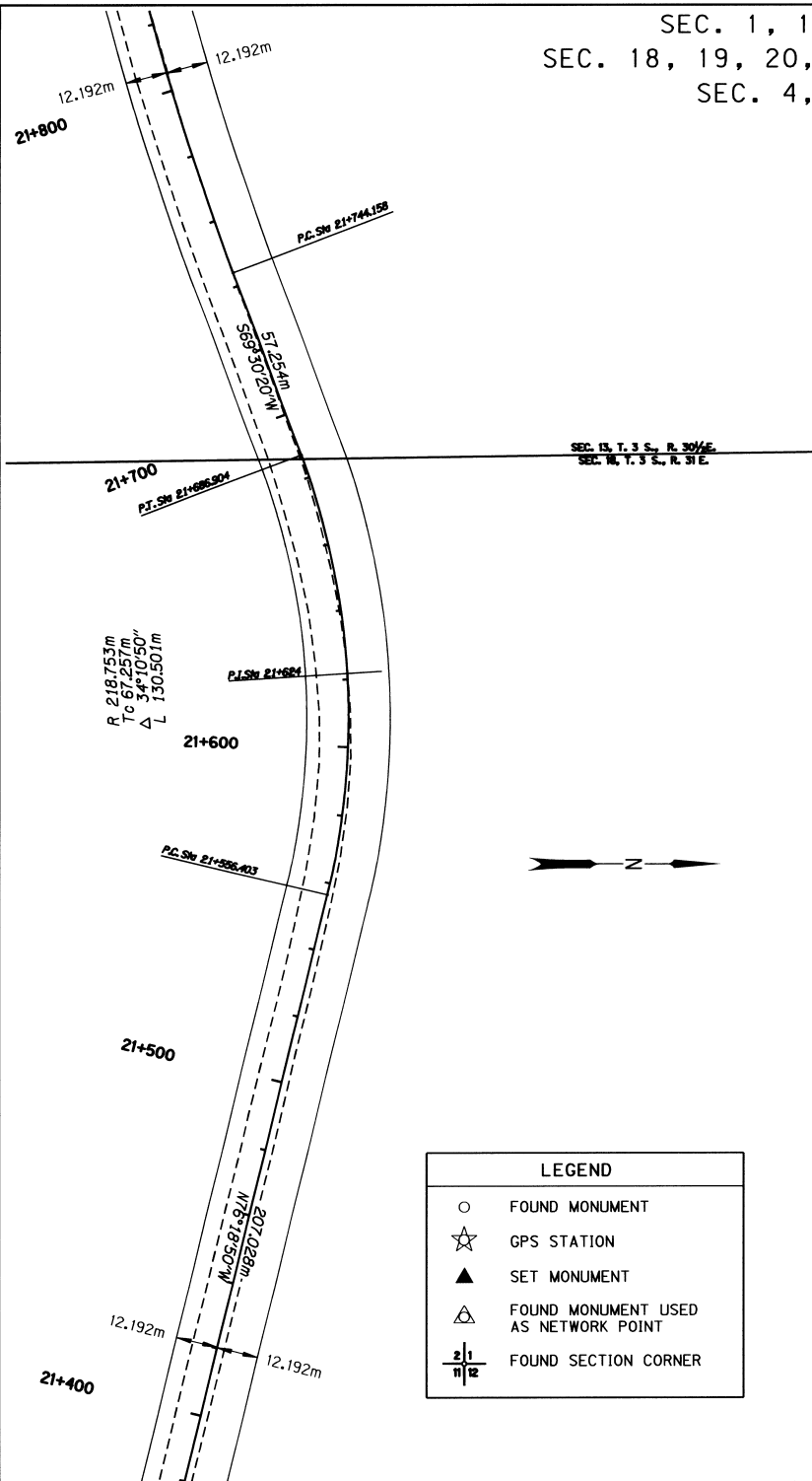

LEGEND	
○	FOUND MONUMENT
☆	GPS STATION
▲	SET MONUMENT
△	FOUND MONUMENT USED AS NETWORK POINT
$\frac{21}{12}$	FOUND SECTION CORNER

REGISTERED
 PROFESSIONAL
 LAND SURVEYOR

 OREGON
 FEBRUARY 14, 1985
 KEN W. EDDY
 2129
 EXPIRES 12/31/03



SCALE 1:1000
 20 10 0 20 40 60 80 100
 METERS
 TO CONVERT METERS TO FEET DIVIDE BY 0.3048

OREGON DEPARTMENT OF TRANSPORTATION
 HORIZONTAL CONTROL AND RECOVERY AND RETRACEMENT MAP
 RECEIVED CAPE HORN SUMMIT - ALBEE ROAD SECTION
 Umatilla County Surveyors
 Date 12-02
 Rec'd By KE
 No. 02-320-B
 FOR O.D.O.T. REGION 5 80788 KIK RD., HERMISTON, OR. 97838
 JUNE 18, 2002 SHEET 7 OF 19

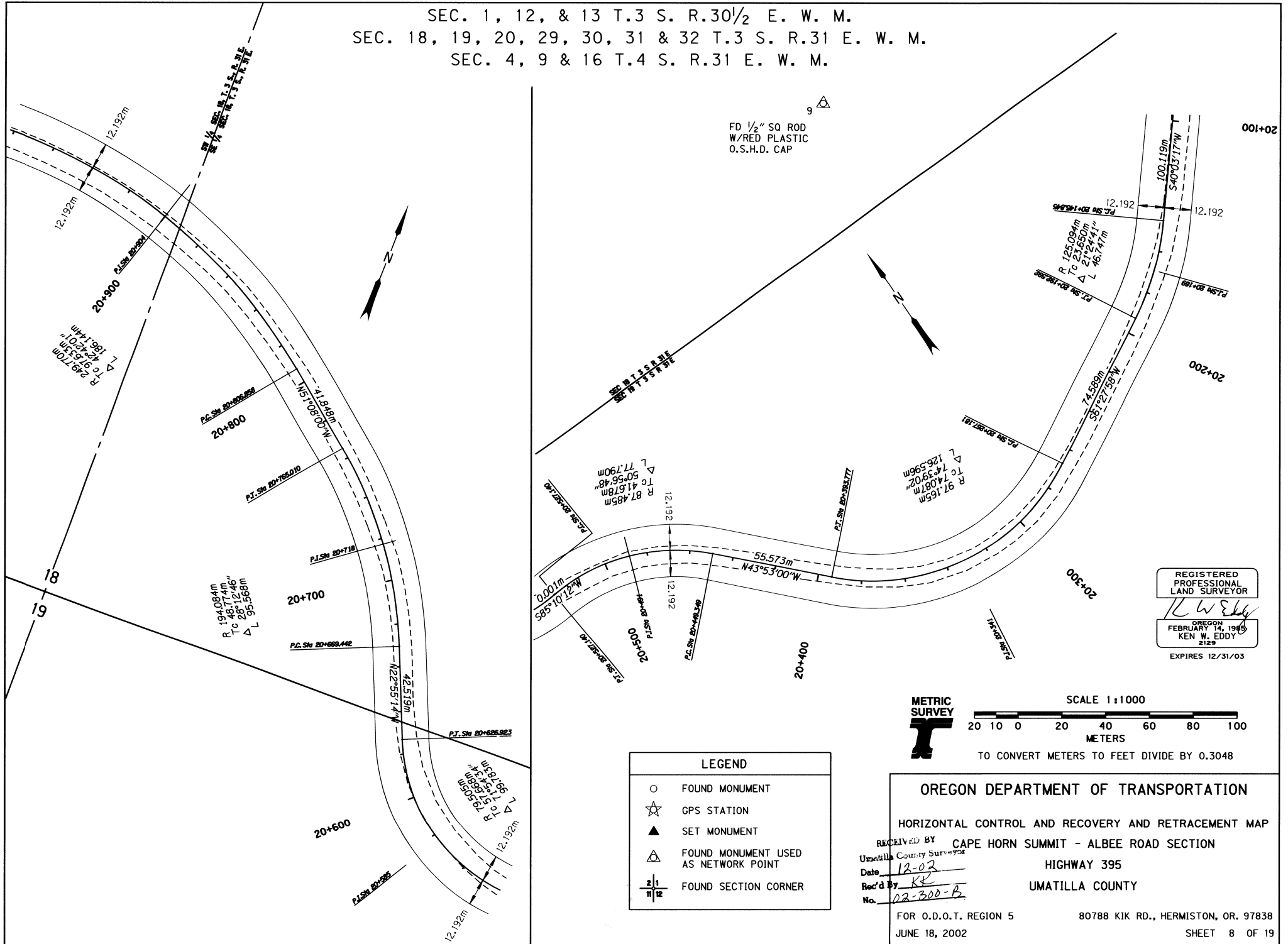
SEC. 1, 12, & 13 T.3 S. R.30 1/2 E. W. M.
 SEC. 18, 19, 20, 29, 30, 31 & 32 T.3 S. R.31 E. W. M.
 SEC. 4, 9 & 16 T.4 S. R.31 E. W. M.



REGISTERED
 PROFESSIONAL
 LAND SURVEYOR

 OREGON
 FEBRUARY 14, 1989
 KEN W. EDDY
 2129
 EXPIRES 12/31/03



SCALE 1:1000
 20 10 0 20 40 60 80 100
 METERS
 TO CONVERT METERS TO FEET DIVIDE BY 0.3048

LEGEND	
○	FOUND MONUMENT
☆	GPS STATION
▲	SET MONUMENT
△	FOUND MONUMENT USED AS NETWORK POINT
2/11/12	FOUND SECTION CORNER

OREGON DEPARTMENT OF TRANSPORTATION
 HORIZONTAL CONTROL AND RECOVERY AND RETRACEMENT MAP
 RECEIVED BY CAPE HORN SUMMIT - ALBEE ROAD SECTION
 Umatilla County Surveyor
 Date 12-02
 Rec'd By KR
 No. 02-300-B
 HIGHWAY 395
 UMATILLA COUNTY
 FOR O.D.O.T. REGION 5 80788 KIK RD., HERMISTON, OR. 97838
 JUNE 18, 2002 SHEET 8 OF 19

SEC. 1, 12, & 13 T.3 S. R.30 1/2 E. W. M.
 SEC. 18, 19, 20, 29, 30, 31 & 32 T.3 S. R.31 E. W. M.
 SEC. 4, 9 & 16 T.4 S. R.31 E. W. M.

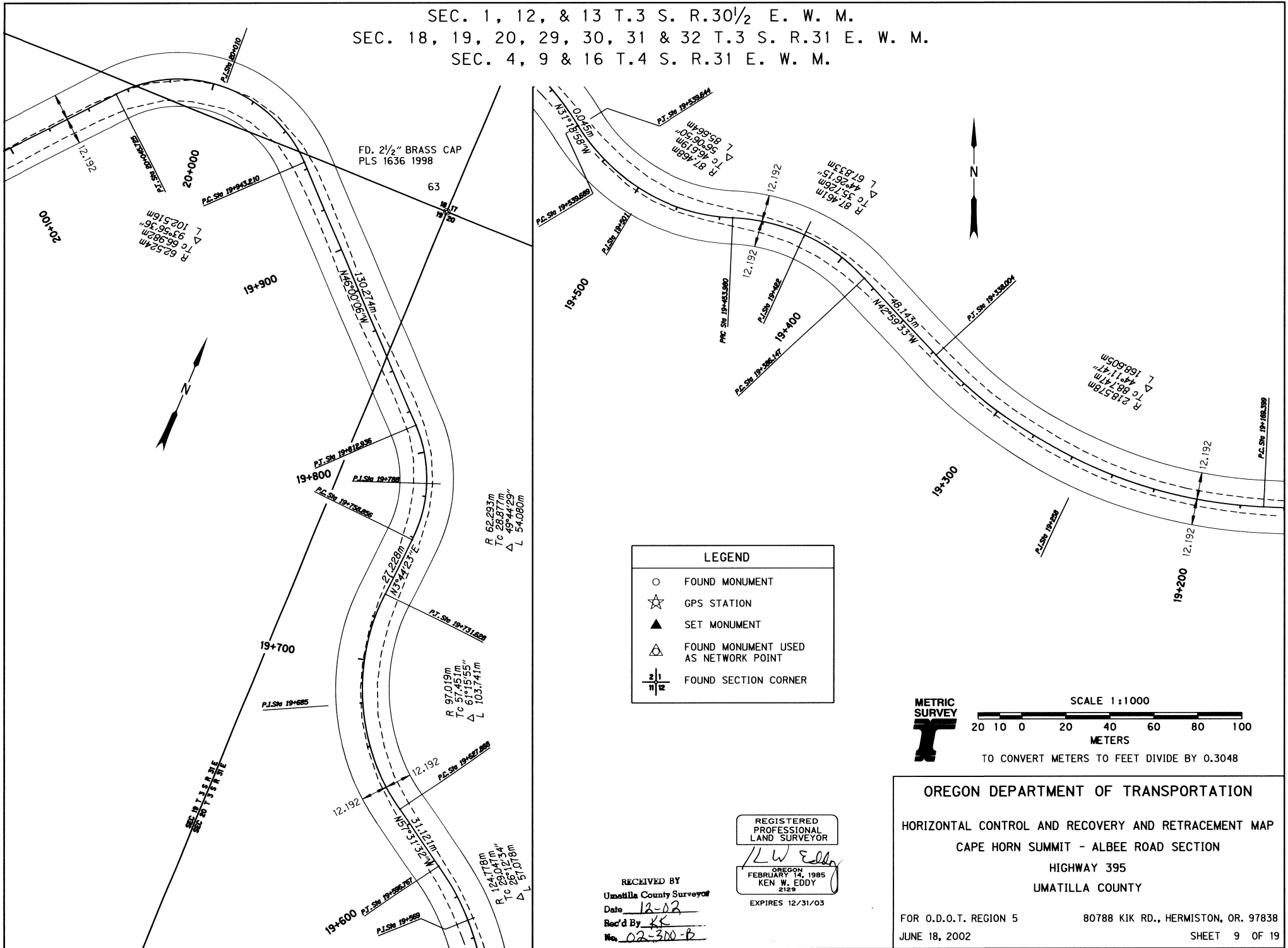

SEC. 1, 12, & 13 T.3 S. R.30 1/2 E. W. M.
 SEC. 18, 19, 20, 29, 30, 31 & 32 T.3 S. R.31 E. W. M.
 SEC. 4, 9 & 16 T.4 S. R.31 E. W. M.

LEGEND	
○	FOUND MONUMENT
☆	GPS STATION
▲	SET MONUMENT
△	FOUND MONUMENT USED AS NETWORK POINT
⊥	FOUND SECTION CORNER

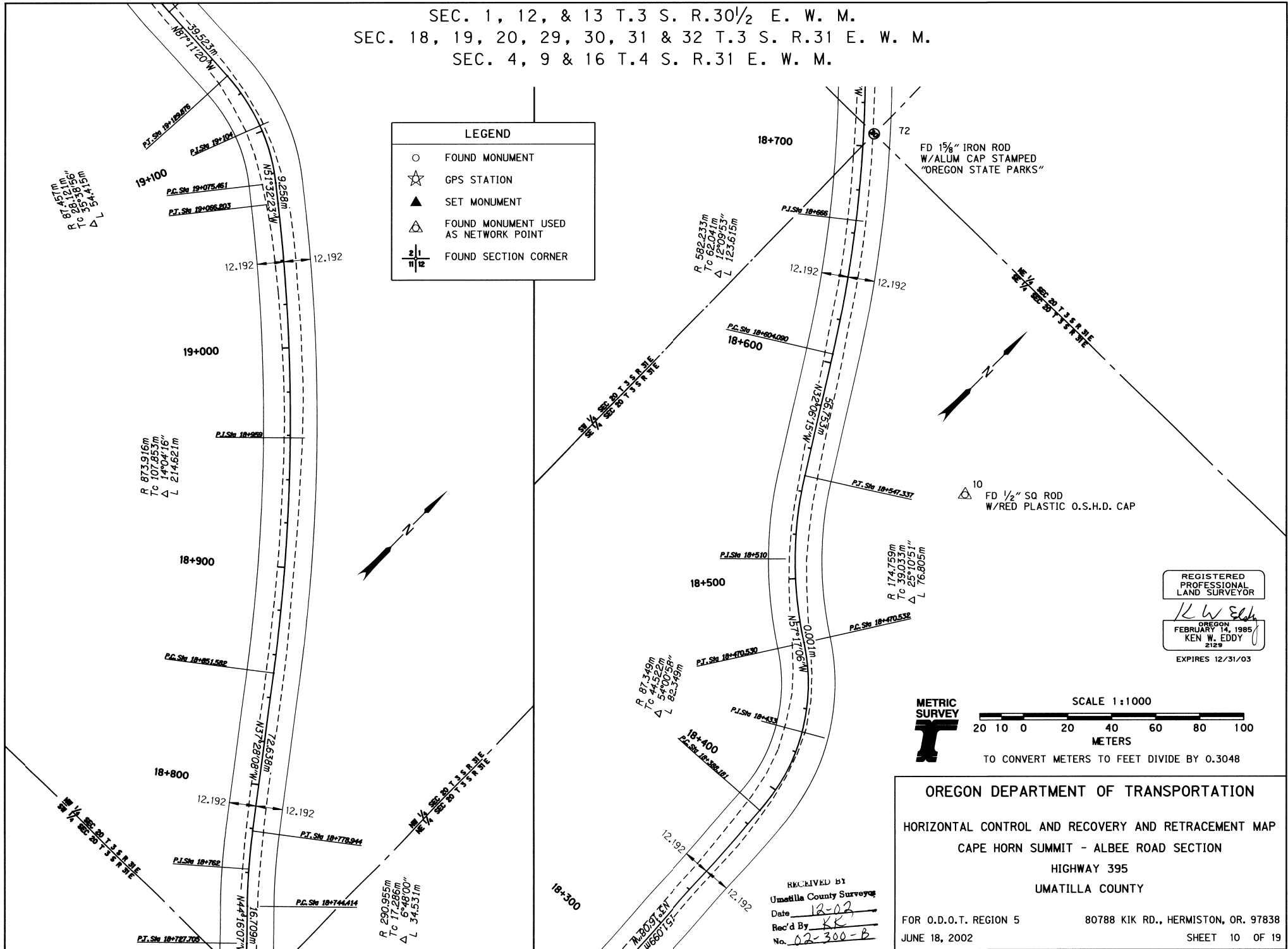

REGISTERED PROFESSIONAL LAND SURVEYOR
 K W Eddy
 OREGON
 FEBRUARY 14, 1985
 KEN W. EDDY
 2129
 EXPIRES 12/31/03

SCALE 1:1000
 20 10 0 20 40 60 80 100
 METERS
 TO CONVERT METERS TO FEET DIVIDE BY 0.3048

RECEIVED BY
 Umatilla County Surveyors
 Date 12-02
 Rec'd By KR
 No. 02-300-B

OREGON DEPARTMENT OF TRANSPORTATION
 HORIZONTAL CONTROL AND RECOVERY AND RETRACEMENT MAP
 CAPE HORN SUMMIT - ALBEE ROAD SECTION
 HIGHWAY 395
 UMATILLA COUNTY

FOR O.D.O.T. REGION 5 80788 KIK RD., HERMISTON, OR. 97838
 JUNE 18, 2002 SHEET 10 OF 19

SEC. 1, 12, & 13 T.3 S. R.30 1/2 E. W. M.
 SEC. 18, 19, 20, 29, 30, 31 & 32 T.3 S. R.31 E. W. M.
 SEC. 4, 9 & 16 T.4 S. R.31 E. W. M.

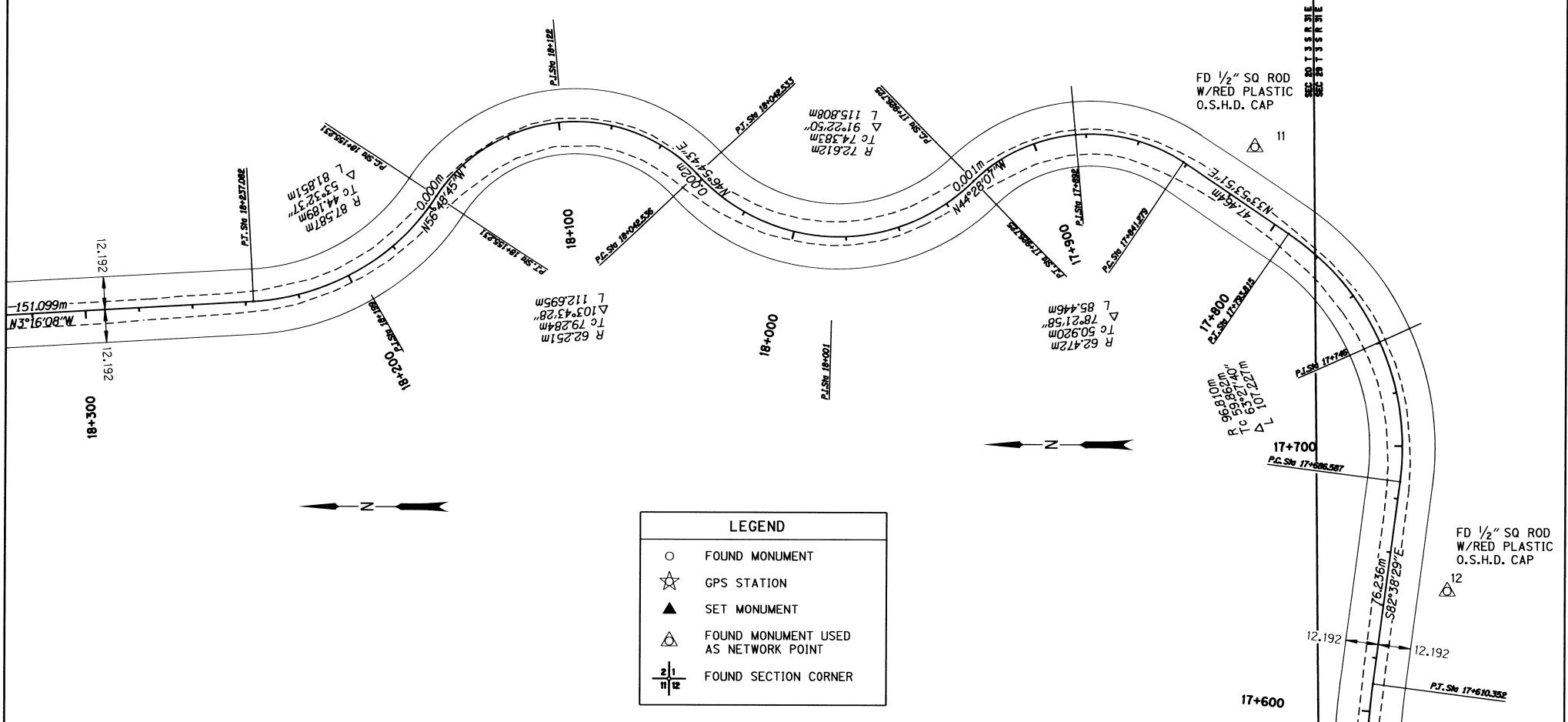

LEGEND	
○	FOUND MONUMENT
☆	GPS STATION
▲	SET MONUMENT
△	FOUND MONUMENT USED AS NETWORK POINT
⊥	FOUND SECTION CORNER

SW 1/4 SEC 20 T 3 S R 31 E
 SE 1/4 SEC 20 T 3 S R 31 E

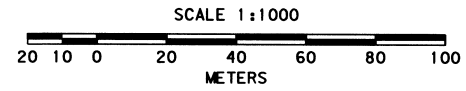

TO CONVERT METERS TO FEET DIVIDE BY 0.3048

REGISTERED PROFESSIONAL LAND SURVEYOR
Ken W. Eddy
 OREGON
 FEBRUARY 14, 1985
 KEN W. EDDY
 2129
 EXPIRES 12/31/03

△ 13
 FD 1/2" SQ ROD
 W/RED PLASTIC
 O.S.H.D. CAP

RECEIVED BY
 Umatilla County Surveyor
 Date 12-02
 Rec'd By KK
 No. 02-300-B

OREGON DEPARTMENT OF TRANSPORTATION
 HORIZONTAL CONTROL AND RECOVERY AND RETRACEMENT MAP
 CAPE HORN SUMMIT - ALBEE ROAD SECTION
 HIGHWAY 395
 UMATILLA COUNTY

FOR O.D.O.T. REGION 5 80788 KIK RD., HERMISTON, OR. 97838
 JUNE 18, 2002 SHEET 11 OF 19

SEC. 1, 12, & 13 T.3 S. R.30 1/2 E. W. M.
 SEC. 18, 19, 20, 29, 30, 31 & 32 T.3 S. R.31 E. W. M.
 SEC. 4, 9 & 16 T.4 S. R.31 E. W. M.

LEGEND	
○	FOUND MONUMENT
☆	GPS STATION
▲	SET MONUMENT
△	FOUND MONUMENT USED AS NETWORK POINT
2/1 1/2	FOUND SECTION CORNER

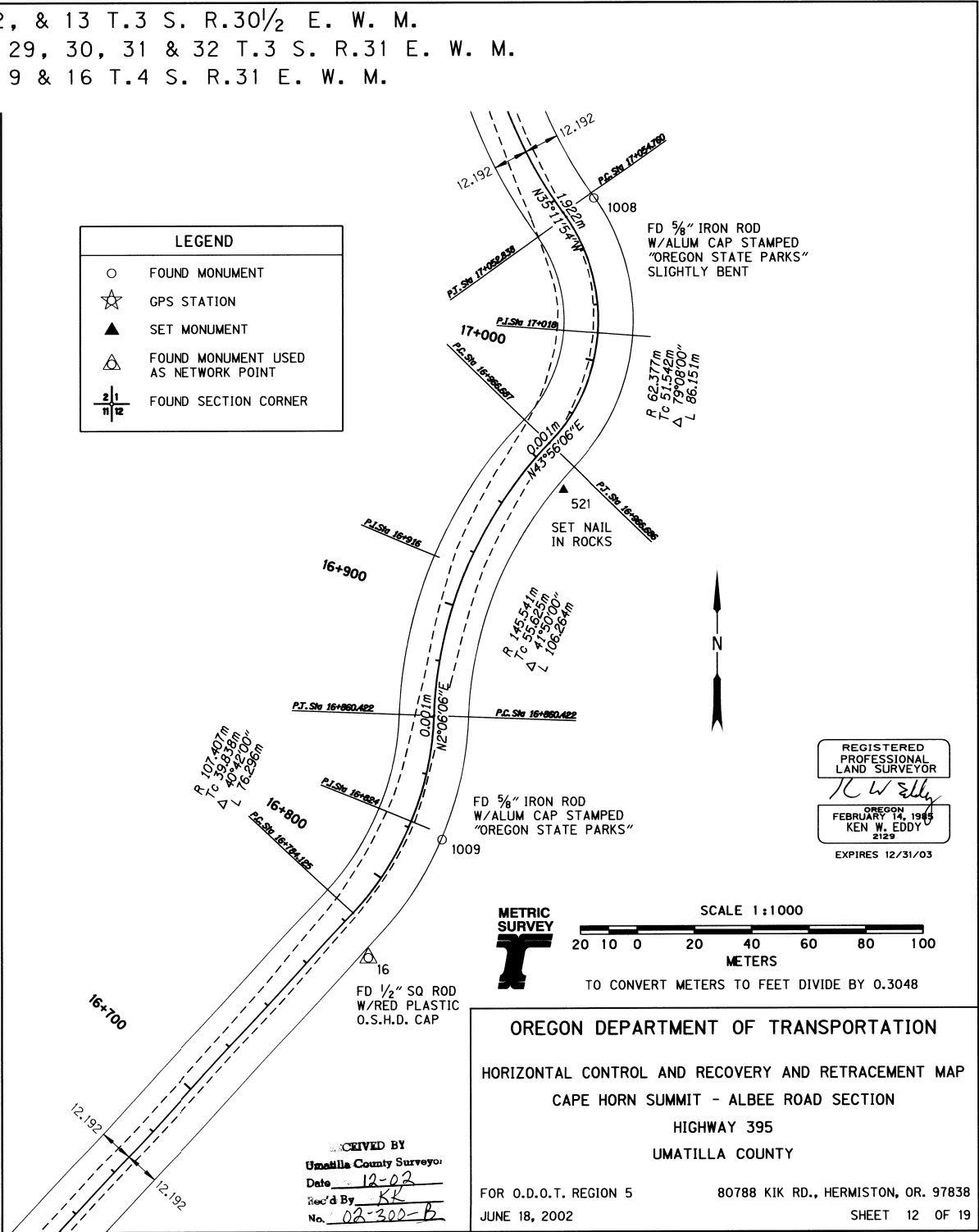
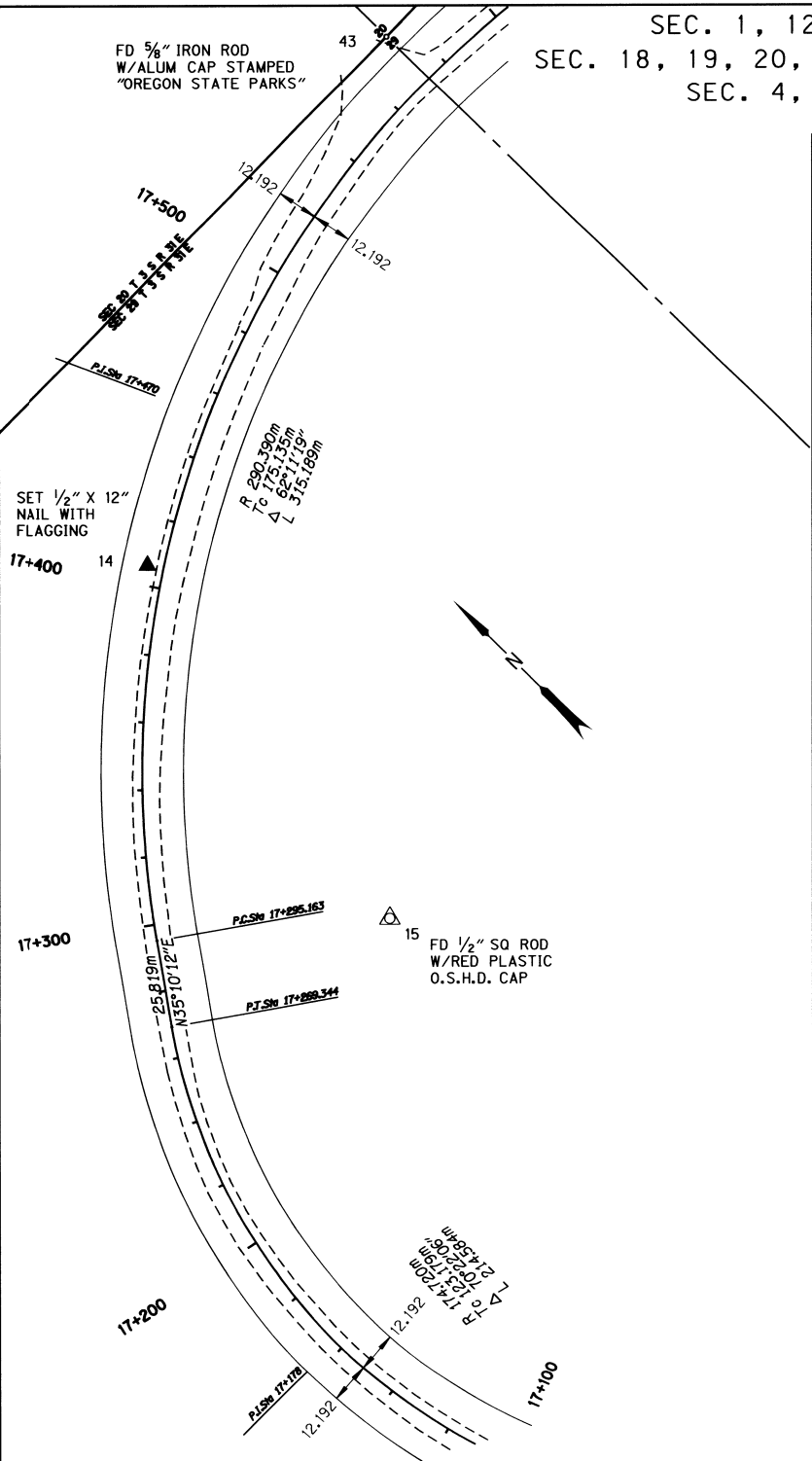

REGISTERED
 PROFESSIONAL
 LAND SURVEYOR
K W Eddy
 OREGON
 FEBRUARY 14, 1985
 KEN W. EDDY
 2129
 EXPIRES 12/31/03

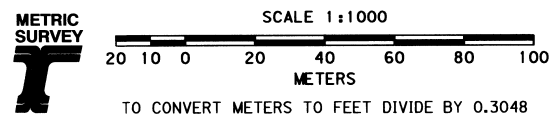

OREGON DEPARTMENT OF TRANSPORTATION
 HORIZONTAL CONTROL AND RECOVERY AND RETRACEMENT MAP
 CAPE HORN SUMMIT - ALBEE ROAD SECTION
 HIGHWAY 395
 UMATILLA COUNTY

RECEIVED BY
 Umatilla County Surveyors
 Date 12-02
 Rec'd By KR
 No. 02-300-B

FOR O.D.O.T. REGION 5 80788 KIK RD., HERMISTON, OR. 97838
 JUNE 18, 2002 SHEET 12 OF 19

SEC. 1, 12, & 13 T.3 S. R.30 1/2 E. W. M.
 SEC. 18, 19, 20, 29, 30, 31 & 32 T.3 S. R.31 E. W. M.
 SEC. 4, 9 & 16 T.4 S. R.31 E. W. M.

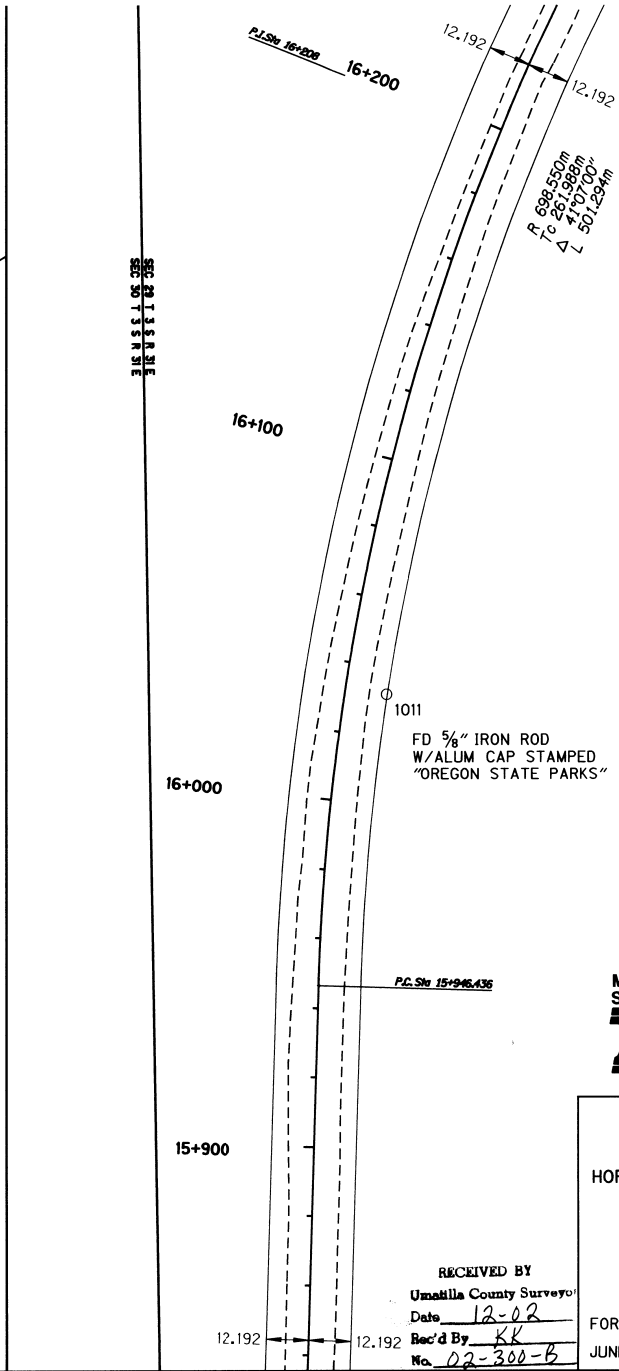
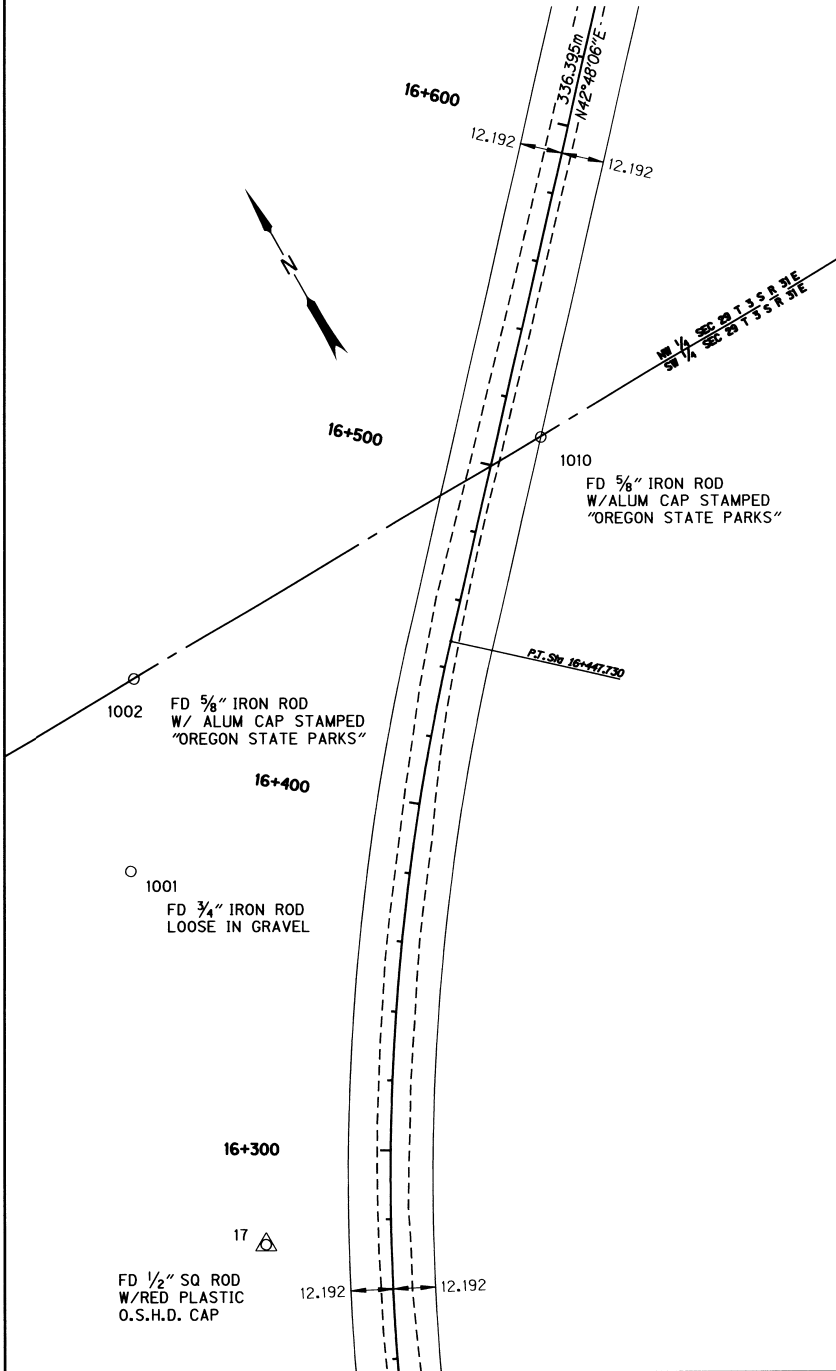

LEGEND	
○	FOUND MONUMENT
☆	GPS STATION
▲	SET MONUMENT
△	FOUND MONUMENT USED AS NETWORK POINT
2/1 11/12	FOUND SECTION CORNER

REGISTERED
 PROFESSIONAL
 LAND SURVEYOR
Ken W. Eddy
 OREGON
 FEBRUARY 14, 1965
 KEN W. EDDY
 2129
 EXPIRES 12/31/03

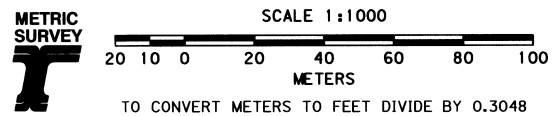

OREGON DEPARTMENT OF TRANSPORTATION
 HORIZONTAL CONTROL AND RECOVERY AND RETRACEMENT MAP
 CAPE HORN SUMMIT - ALBEE ROAD SECTION
 HIGHWAY 395
 UMATILLA COUNTY

RECEIVED BY
 Umatilla County Surveyor
 Date 12-02
 Rec'd By KK
 No. 02-300-B

FOR O.D.O.T. REGION 5
 JUNE 18, 2002

80788 KIK RD., HERMISTON, OR. 97838
 SHEET 13 OF 19

SEC. 1, 12, & 13 T.3 S. R.30 1/2 E. W. M.
 SEC. 18, 19, 20, 29, 30, 31 & 32 T.3 S. R.31 E. W. M.
 SEC. 4, 9 & 16 T.4 S. R.31 E. W. M.

LEGEND	
○	FOUND MONUMENT
☆	GPS STATION
▲	SET MONUMENT
△	FOUND MONUMENT USED AS NETWORK POINT
2 1/2 1 1/2	FOUND SECTION CORNER

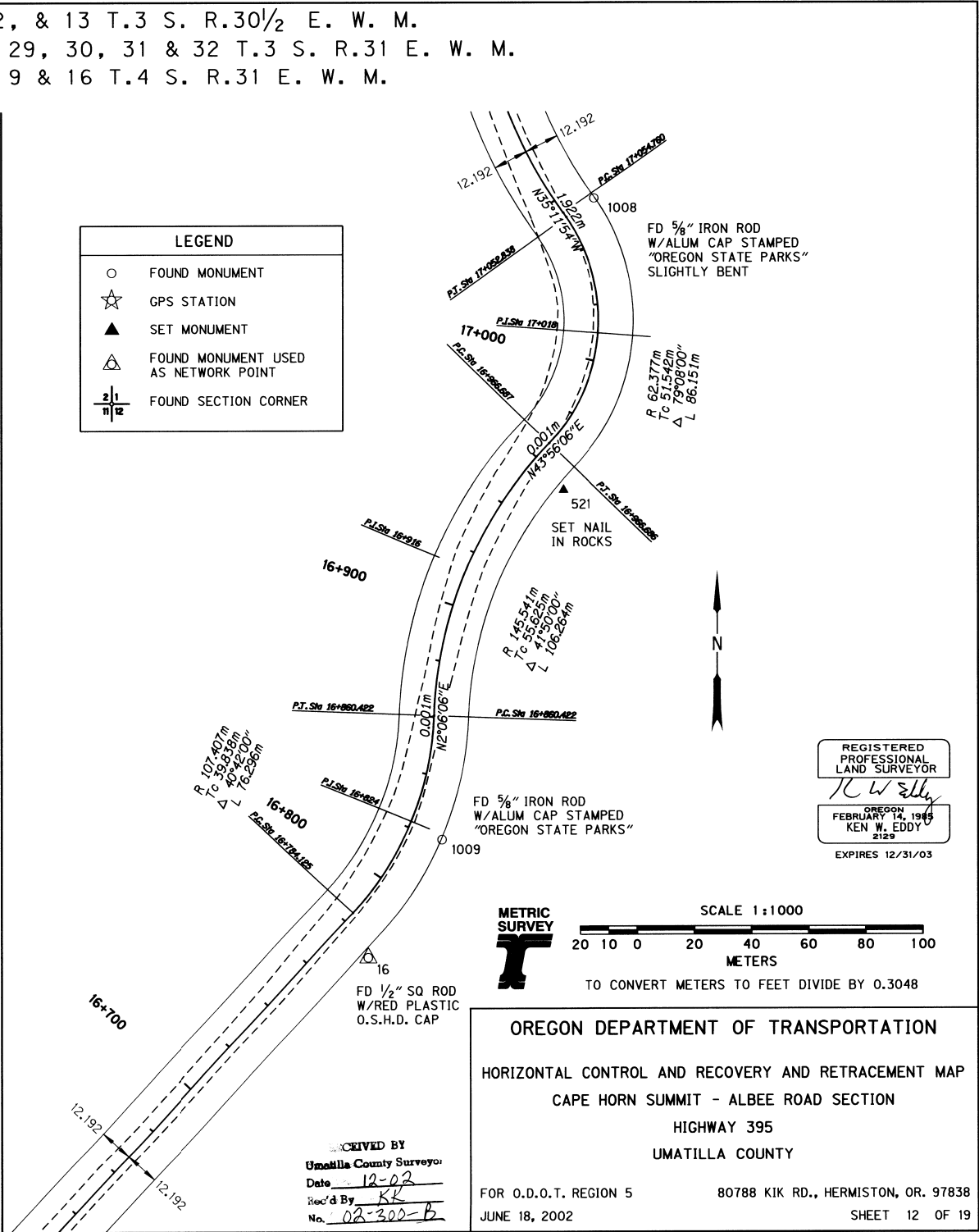
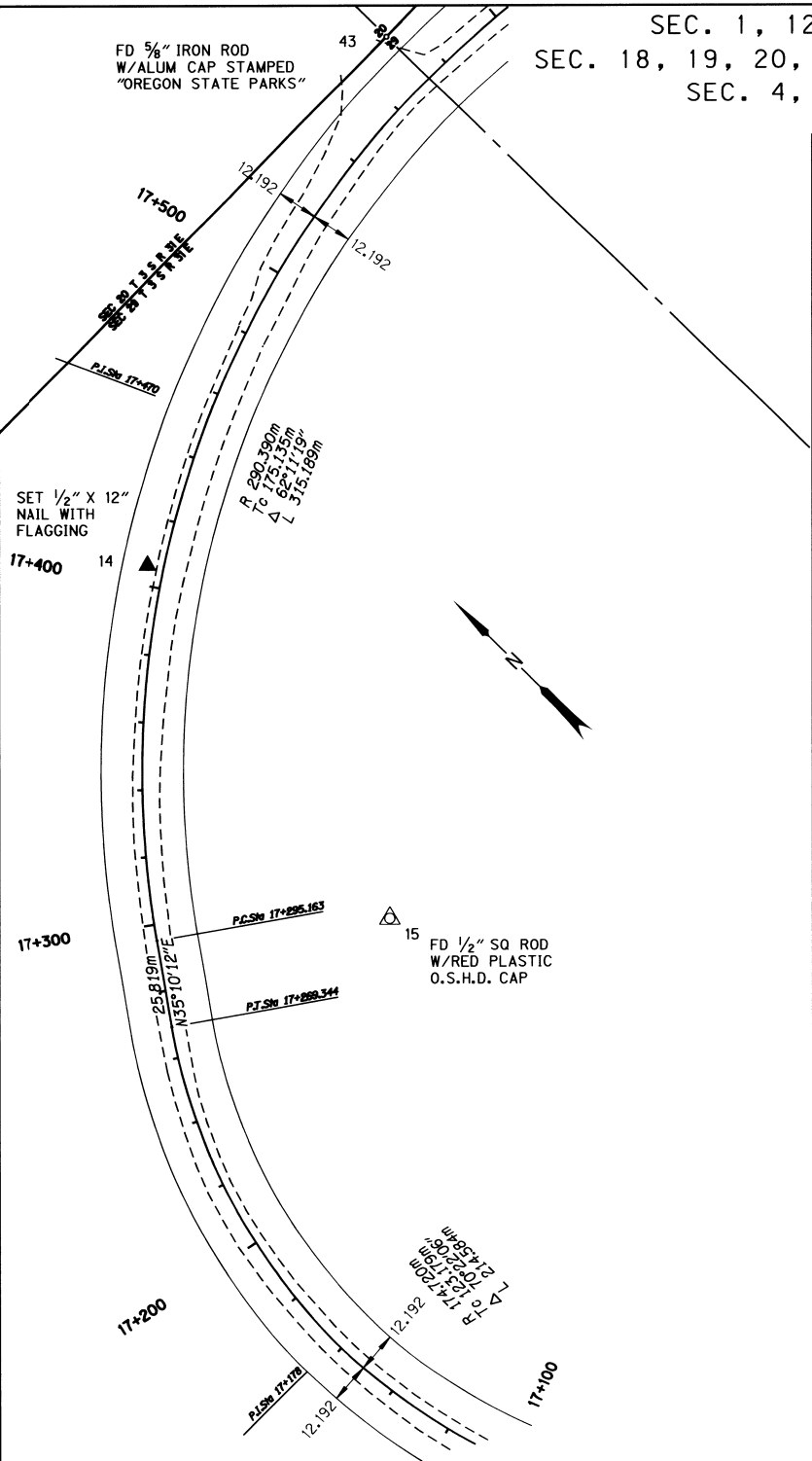

REGISTERED PROFESSIONAL LAND SURVEYOR
K.W. Eddy
 OREGON
 FEBRUARY 14, 1985
 KEN W. EDDY
 2129
 EXPIRES 12/31/03

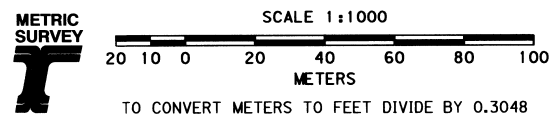

OREGON DEPARTMENT OF TRANSPORTATION
 HORIZONTAL CONTROL AND RECOVERY AND RETRACEMENT MAP
 CAPE HORN SUMMIT - ALBEE ROAD SECTION
 HIGHWAY 395
 UMATILLA COUNTY

RECEIVED BY
 Umatilla County Surveyors
 Date 12-02
 Rec'd By KR
 No. 02-300-B

FOR O.D.O.T. REGION 5
 JUNE 18, 2002

80788 KIK RD., HERMISTON, OR. 97838
 SHEET 12 OF 19

SEC. 1, 12, & 13 T.3 S. R.30 1/2 E. W. M.
 SEC. 18, 19, 20, 29, 30, 31 & 32 T.3 S. R.31 E. W. M.
 SEC. 4, 9 & 16 T.4 S. R.31 E. W. M.

LEGEND	
○	FOUND MONUMENT
☆	GPS STATION
▲	SET MONUMENT
△	FOUND MONUMENT USED AS NETWORK POINT
⊥	FOUND SECTION CORNER

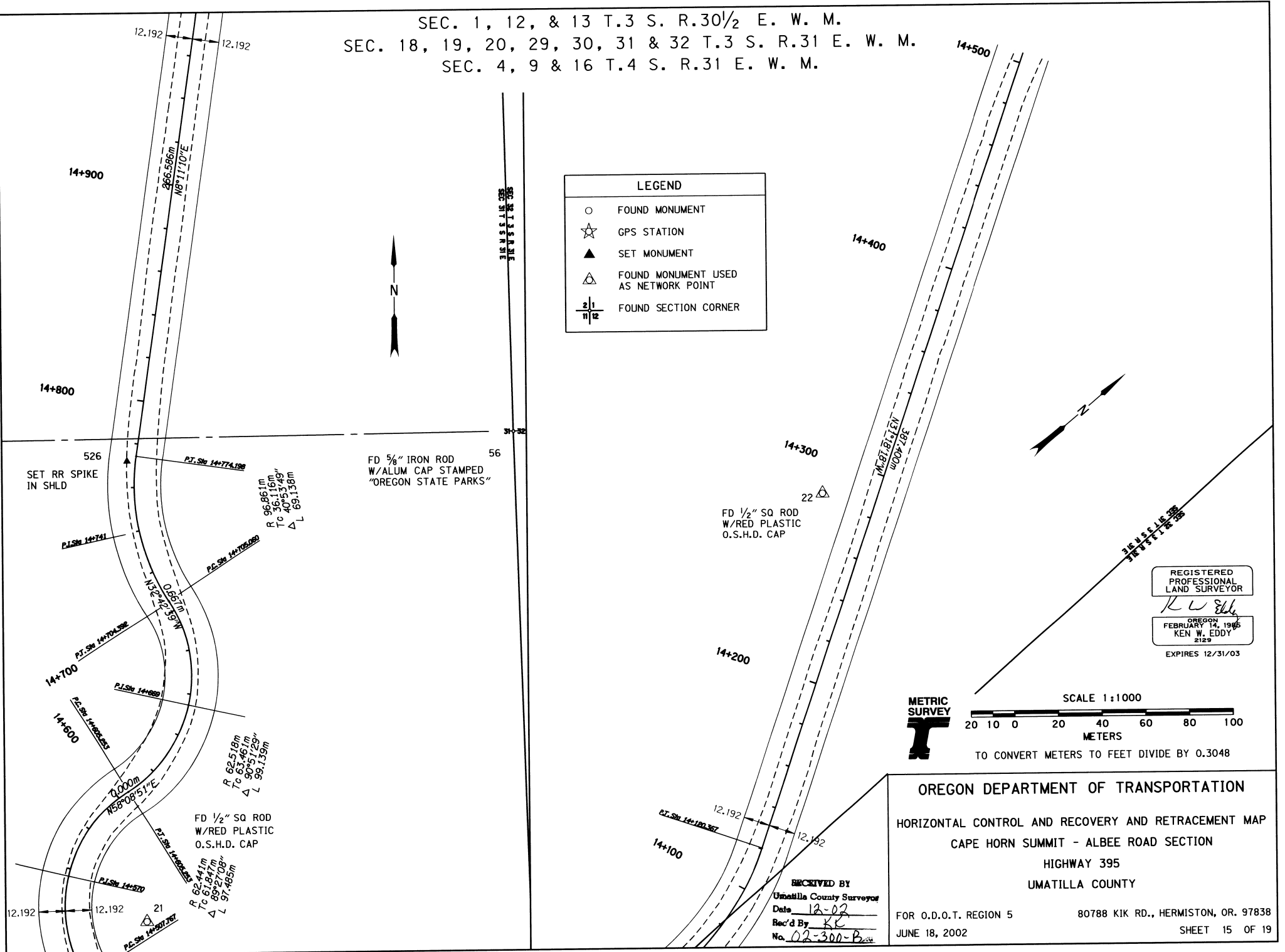

REGISTERED
 PROFESSIONAL
 LAND SURVEYOR
K W Eddy
 OREGON
 FEBRUARY 14, 1985
 KEN W. EDDY
 2123
 EXPIRES 12/31/03

SCALE 1:1000
 20 10 0 20 40 60 80 100
 METERS
 TO CONVERT METERS TO FEET DIVIDE BY 0.3048

OREGON DEPARTMENT OF TRANSPORTATION
 HORIZONTAL CONTROL AND RECOVERY AND RETRACEMENT MAP
 CAPE HORN SUMMIT - ALBEE ROAD SECTION
 HIGHWAY 395
 UMATILLA COUNTY

RECEIVED BY
 Umatilla County Surveyor
 Date 12-02
 Rec'd By KE
 No. 02-300-B

FOR O.D.O.T. REGION 5 80788 KIK RD., HERMISTON, OR. 97838
 JUNE 18, 2002 SHEET 15 OF 19

SEC. 1, 12, & 13 T.3 S. R.30 1/2 E. W. M.
 SEC. 18, 19, 20, 29, 30, 31 & 32 T.3 S. R.31 E. W. M.
 SEC. 4, 9 & 16 T.4 S. R.31 E. W. M.



FD STONE MON
39

FD 5/8" IRON ROD
W/ALUM CAP STAMPED
"OREGON STATE PARKS"
1000

LOT 4

FD BRASS DISC
ON 2 1/2" GALV PIPE
T3S R31E 31,32,4

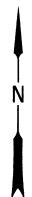

REGISTERED
PROFESSIONAL
LAND SURVEYOR
K.W. Eddy
OREGON
FEBRUARY 14, 1985
KEN W. EDDY
2129
EXPIRES 12/31/03

LEGEND	
○	FOUND MONUMENT
☆	GPS STATION
▲	SET MONUMENT
△	FOUND MONUMENT USED AS NETWORK POINT
2/1 11/12	FOUND SECTION CORNER

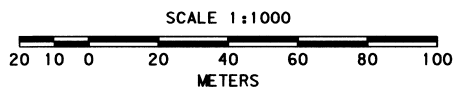
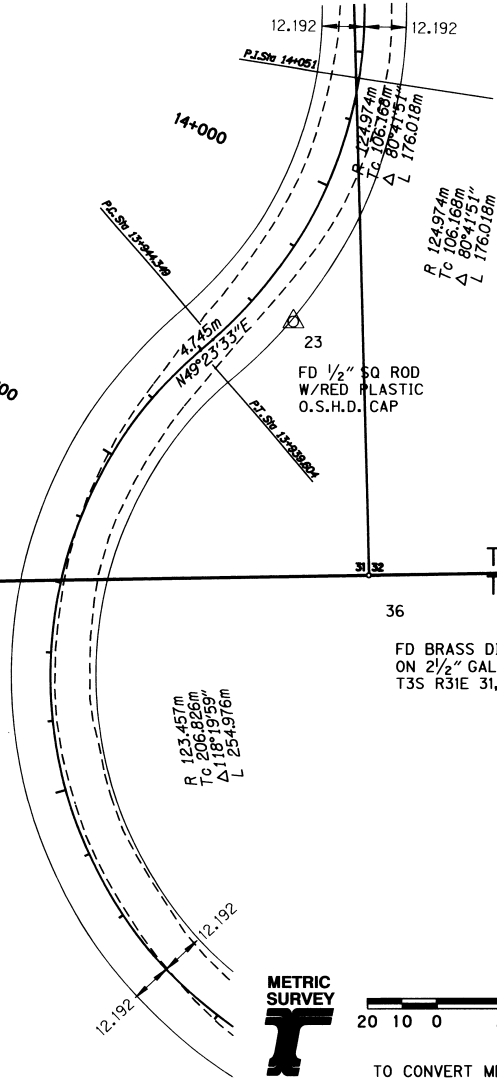

OREGON DEPARTMENT OF TRANSPORTATION
 HORIZONTAL CONTROL AND RECOVERY AND RETRACEMENT MAP
 CAPE HORN SUMMIT - ALBEE ROAD SECTION
 HIGHWAY 395
 UMATILLA COUNTY

RECEIVED BY
 Umatilla County Surveyor
 Date 12-02
 Rec'd By KK
 No. 02-300-B

FOR O.D.O.T. REGION 5
 80788 KIK RD., HERMISTON, OR. 97838
 JUNE 18, 2002
 SHEET 16 OF 19

SEC. 1, 12, & 13 T.3 S. R.30 1/2 E. W. M.
 SEC. 18, 19, 20, 29, 30, 31 & 32 T.3 S. R.31 E. W. M.
 SEC. 4, 9 & 16 T.4 S. R.31 E. W. M.

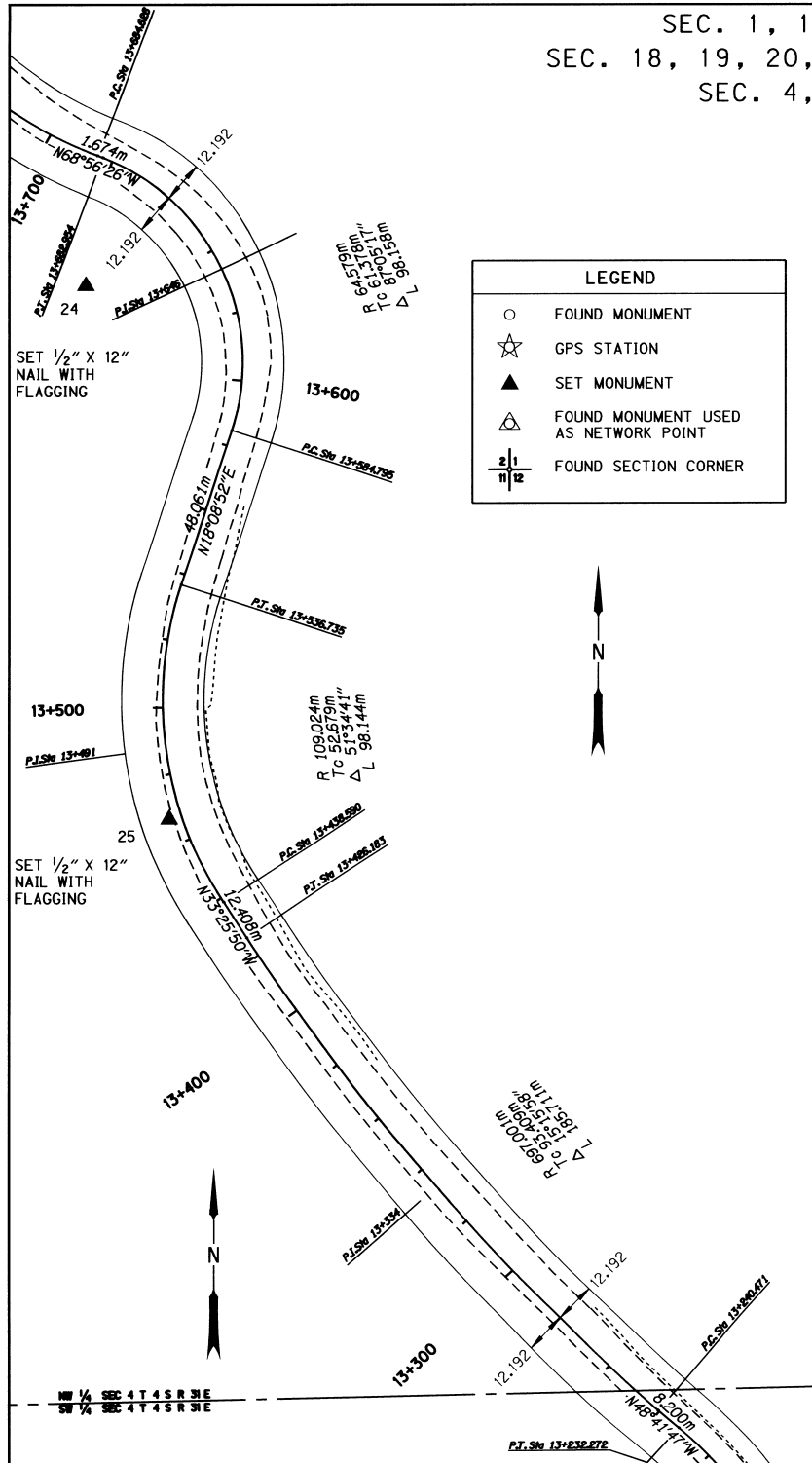

LEGEND	
○	FOUND MONUMENT
☆	GPS STATION
▲	SET MONUMENT
△	FOUND MONUMENT USED AS NETWORK POINT
⊠	FOUND SECTION CORNER

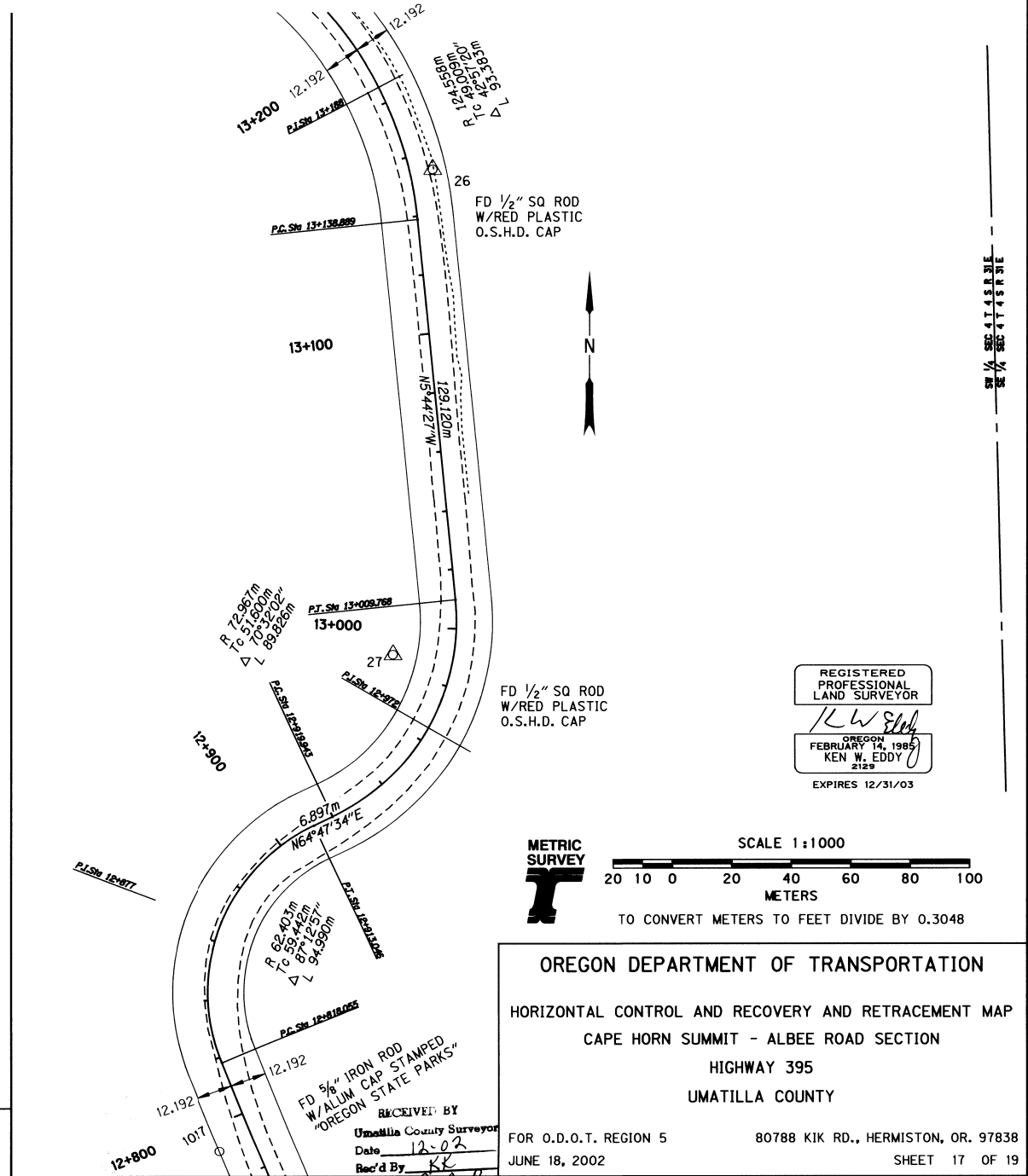

REGISTERED PROFESSIONAL LAND SURVEYOR
KW Eddy
 OREGON
 FEBRUARY 14, 1986
 KEN W. EDDY
 2129
 EXPIRES 12/31/03

METRIC SURVEY
 SCALE 1:1000
 20 10 0 20 40 60 80 100
 METERS
 TO CONVERT METERS TO FEET DIVIDE BY 0.3048

OREGON DEPARTMENT OF TRANSPORTATION
 HORIZONTAL CONTROL AND RECOVERY AND RETRACEMENT MAP
 CAPE HORN SUMMIT - ALBEE ROAD SECTION
 HIGHWAY 395
 UMATILLA COUNTY

RECEIVED BY
 Umatilla County Surveyors
 Date 12-02
 Rec'd By KR
 No. 02-300-B

FOR O.D.O.T. REGION 5 80788 KIK RD., HERMISTON, OR. 97838
 JUNE 18, 2002 SHEET 17 OF 19

SEC. 1, 12, & 13 T.3 S. R.30 1/2 E. W. M.

SEC. 18, 19, 20, 29, 30, 31 & 32 T.3 S. R.31 E. W. M.

SEC. 4, 9 & 16 T.4 S. R.31 E. W. M.

1018

FD 5/8" IRON ROD
W/ALUM CAP STAMPED
"OREGON STATE PARKS"

FD 1/2" SQ ROD
W/RED PLASTIC
O.S.H.D. CAP

FD 5/8" IRON ROD
W/ALUM CAP STAMPED
"OREGON STATE PARKS"

FD 1/2" SQ ROD
W/RED PLASTIC
O.S.H.D. CAP

FD 5/8" IRON ROD
W/ALUM CAP STAMPED
"OREGON STATE PARKS"

LEGEND

- FOUND MONUMENT
- ☆ GPS STATION
- ▲ SET MONUMENT
- △ FOUND MONUMENT USED AS NETWORK POINT
- 2/11/12 FOUND SECTION CORNER

REGISTERED
PROFESSIONAL
LAND SURVEYOR

KW Eddy
OREGON
FEBRUARY 14, 1985
KEN W. EDDY
2129

EXPIRES 12/31/03

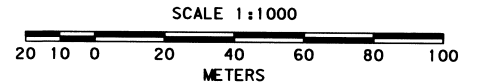

TO CONVERT METERS TO FEET DIVIDE BY 0.3048

OREGON DEPARTMENT OF TRANSPORTATION

HORIZONTAL CONTROL AND RECOVERY AND RETRACEMENT MAP
CAPE HORN SUMMIT - ALBEE ROAD SECTION
HIGHWAY 395
UMATILLA COUNTY

FOR O.D.O.T. REGION 5
JUNE 18, 2002

80788 KIK RD., HERMISTON, OR. 97838
SHEET 18 OF 19

RECEIVED BY

Umatilla County Surveyor
Date 12-02
Rec'd By JK
No. 02-300-B

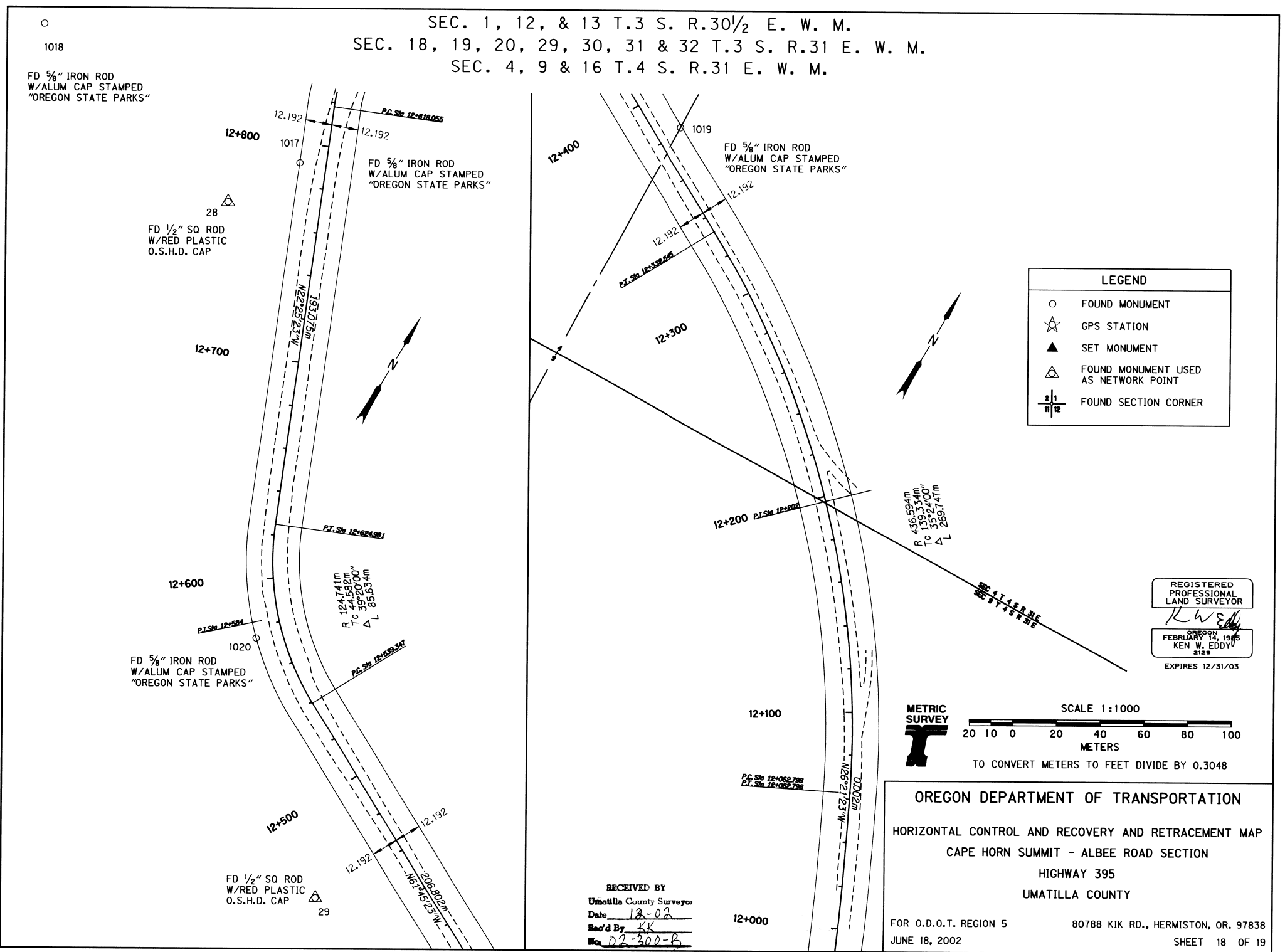

SEC. 1, 12, & 13 T.3 S. R.30 1/2 E. W. M.
 SEC. 18, 19, 20, 29, 30, 31 & 32 T.3 S. R.31 E. W. M.
 SEC. 4, 9 & 16 T.4 S. R.31 E. W. M.

SET/RECOVERED MONUMENT COORDINATE TABLE

PT	NORTHING	EASTING	DESCRIPTION AND REFERENCE DOCUMENTS
36	2620186.855	177636.828	FD BRASS DISC ON 2 1/2" GALV PIPE T3S R31E 31,32,4, 1R-1-254, K-37-B, 3B-22-7
39	2619776.956	177630.683	FD STONE MON, K-37-B
43	2620936.089	180884.498	FD 5/8" IRON ROD W/ALUM CAP STAMPED "OREGON STATE PARKS", 3B-22-9, 3B-22-9, 1R-1-256, 1R-1-623, 0-9-C
47	2620152.708	179252.486	FD 2 1/2" BRASS DISK "SUMMITT" UMATILLA COUNTY SURVEYOR 1969 30/29/31/32, 3B-22-9, 1R-1-257, 1R-1-623, 1R-1-254, 0-888-A, 0-9-C, I-80, K-37-B, 99-27-B, 3B-22-7
56	2620164.375	178445.022	FD 5/8" IRON ROD W/ALUM CAP STAMPED "OREGON STATE PARKS", 1R-1-254, 0-888-A, K-37-B, 3B-22-7
63	2620115.450	182468.783	FD. 2 1/2" BRASS CAP PLS 1636 1998, 3B-22-9, 0-9-C
72	2620925.203	181690.272	FD 1 1/8" IRON ROD W/ALUM CAP STAMPED "OREGON STATE PARKS" 114 SEC 20 T3S R31E, 3B-22-9, 1R-1-256, 1R-1-253, 0-9-C
521	2620684.041	180424.057	SET NAIL IN ROCKS
526	2619986.776	178432.758	SET RR SPIKE IN SHLD
1000	2619980.372	177633.805	FD 5/8" IRON ROD W/ALUM CAP STAMPED "OREGON STATE PARKS", 1R-1-254, K-37-B, 3B-22-7
1001	2620268.504	180017.830	FD 3/4" IRON ROD LOOSE IN GRAVEL, UNKNOWN ORIGIN
1002	2620296.906	180065.289	FD 5/8" IRON ROD W/ ALUM CAP STAMPED "OREGON STATE PARKS", 3B-22-9, 1R-1-253, 1R-1-257, 0-9-C
1004	2618167.138	184404.209	FD 3/4" IRON ROD NE CORNER OF MATERIAL SOURCE #30-27-5
1005	2618218.041	184114.095	FD 1/2" IRON ROD W/S.H.R.W. SE CORNER OF MATERIAL SOURCE #30-27-5
1006	2618038.280	184089.728	FD 1/2" IRON ROD 0.5' FROM 4"x4" WHITE WOOD POST W/S.H.R.W. SW CORNER OF MATERIAL SOURCE #30-27-5
1007	2618033.902	184367.517	FD 3/4" IRON ROD NW CORNER OF MATERIAL SOURCE #30-27-5
1008	2620694.905	180526.346	FD 5/8" IRON ROD W/ALUM CAP STAMPED "OREGON STATE PARKS" SLIGHTLY BENT, 3B-22-9, 1R-1-623
1009	2620641.206	180301.334	FD 5/8" IRON ROD W/ALUM CAP STAMPED "OREGON STATE PARKS", 3B-22-9, 1R-1-623
1010	2620433.285	180067.131	FD 5/8" IRON ROD W/ALUM CAP STAMPED "OREGON STATE PARKS", 1R-1-253, 0-9-C
1011	2620215.215	179658.692	FD 5/8" IRON ROD W/ALUM CAP STAMPED "OREGON STATE PARKS", 3B-22-9, 0-9-C
1012	2620198.555	179253.079	FD 5/8" IRON ROD W/ALUM CAP STAMPED "OREGON STATE PARKS" 1R-1-257, 0-9-C
1013	2620174.158	179252.765	FD 5/8" IRON ROD W/ALUM CAP STAMPED "OREGON STATE PARKS", 1R-1-257, 0-9-C
1014	2620153.572	179191.243	FD 5/8" IRON ROD W/ALUM CAP STAMPED "OREGON STATE PARKS", UNKNOWN SURVEY
1016	2620153.020	178948.082	FD 5/8" IRON ROD W/ALUM CAP STAMPED "OREGON STATE PARKS", I-80
1017	2620320.952	176721.278	FD 5/8" IRON ROD W/ALUM CAP STAMPED "OREGON STATE PARKS", J-39-HX
1018	2620187.526	176716.965	FD 5/8" IRON ROD W/ALUM CAP STAMPED "OREGON STATE PARKS", J-39-HX, 3B-22-7
1019	2620596.470	176445.619	FD 5/8" IRON ROD W/ALUM CAP STAMPED "OREGON STATE PARKS", J-39-HX
1020	2620414.296	176522.880	FD 5/8" IRON ROD W/ALUM CAP STAMPED "OREGON STATE PARKS", J-39-HX
1021	2620158.524	178848.784	FD 5/8" IRON ROD W/ALUM CAP STAMPED "OREGON STATE PARKS", UNKNOWN SURVEY

12+000
12.192
12.192

30
FD 1/2" SQ ROD
W/RED PLASTIC
O.S.H.D. CAP

11+900

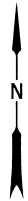

11+800

R 1746.375m
Tc 186.095m
166.060m
368.808m

11+700
P.C. Sta 11+693.987

119.707m
N17°15'23"W

11+600

P.O.B. Sta 11+574.490

LEGEND	
○	FOUND MONUMENT
☆	GPS STATION
▲	SET MONUMENT
△	FOUND MONUMENT USED AS NETWORK POINT
⊥	FOUND SECTION CORNER



SCALE 1:1000
20 10 0 20 40 60 80 100
METERS

TO CONVERT METERS TO FEET DIVIDE BY 0.3048

REGISTERED
PROFESSIONAL
LAND SURVEYOR

KW Eddy
OREGON
FEBRUARY 14, 1985
KEN W. EDDY
#122

EXPIRES 12/31/03

RECEIVED BY
Umatilla County Surveyor

Date 12-02

Rec'd By KK

OREGON DEPARTMENT OF TRANSPORTATION

HORIZONTAL CONTROL AND RECOVERY AND RETRACEMENT MAP

CAPE HORN SUMMIT - ALBEE ROAD SECTION

HIGHWAY 395

UMATILLA COUNTY

FOR O.D.O.T. REGION 5

80788 KIK RD., HERMISTON, OR. 97838

JUNE 18, 2002

SHEET 19 OF 19