

SEC 17 T6N R35E WM  
WALLA WALLA COUNTY, WASHINGTON  
AND  
UMATILLA COUNTY, OREGON

**ACCESS ROAD LEGEND**

EXISTING ROAD TO BE CONSTR:

NO GRADING PERMITTED:

EXISTING ROAD TO BE IMPROVED IN ADDED R/W AREA:

EXISTING ROAD ACCESS NOT ACQUIRED:

ACCESS ROAD R/W WIDTH IS 20' UNLESS OTHERWISE NOTED

THE ROUTES OF ACCESS SHOWN ON THIS DRAWING MAY OR MAY NOT BE DEVELOPED. PAYMENT WILL BE MADE ONLY FOR CONSTRUCTION OR IMPROVEMENT OF THOSE ROADS, OR SECTIONS THEREOF, IDENTIFIED IN THE SPECIFICATIONS.

TRACT NO STA TO STA	NAME	LOCATION	SURVEY LENGTH	ACRES
AAT-6-A-1 298+86.0 TO 316+60.3	FLORENCE D CLINE	LOT 4 SECTION 17	1774.3'	2.9
AAT-7-X-A 2316+39.8 AAT-7-AP-1 25' LT 316+20 AAT-7-AP-2 25' LT 316+60	WALLA WALLA CORD (STATELINE RD)		60' R/W	
AAT-7-A-1 316+60.3 TO 325+59.2 BK 420+00.0 AH TO 445+27	JOHN M REESE, TRUSTEE CONTR TO ROBERT C AND BERNICE BURGRAF	FRAC SE/4 NE/4, E/2SE/4 SECTION 17	3425.9'	5.5 OF WHICH 3.9 ACRES LIE IN EXISTING W-PE R/W

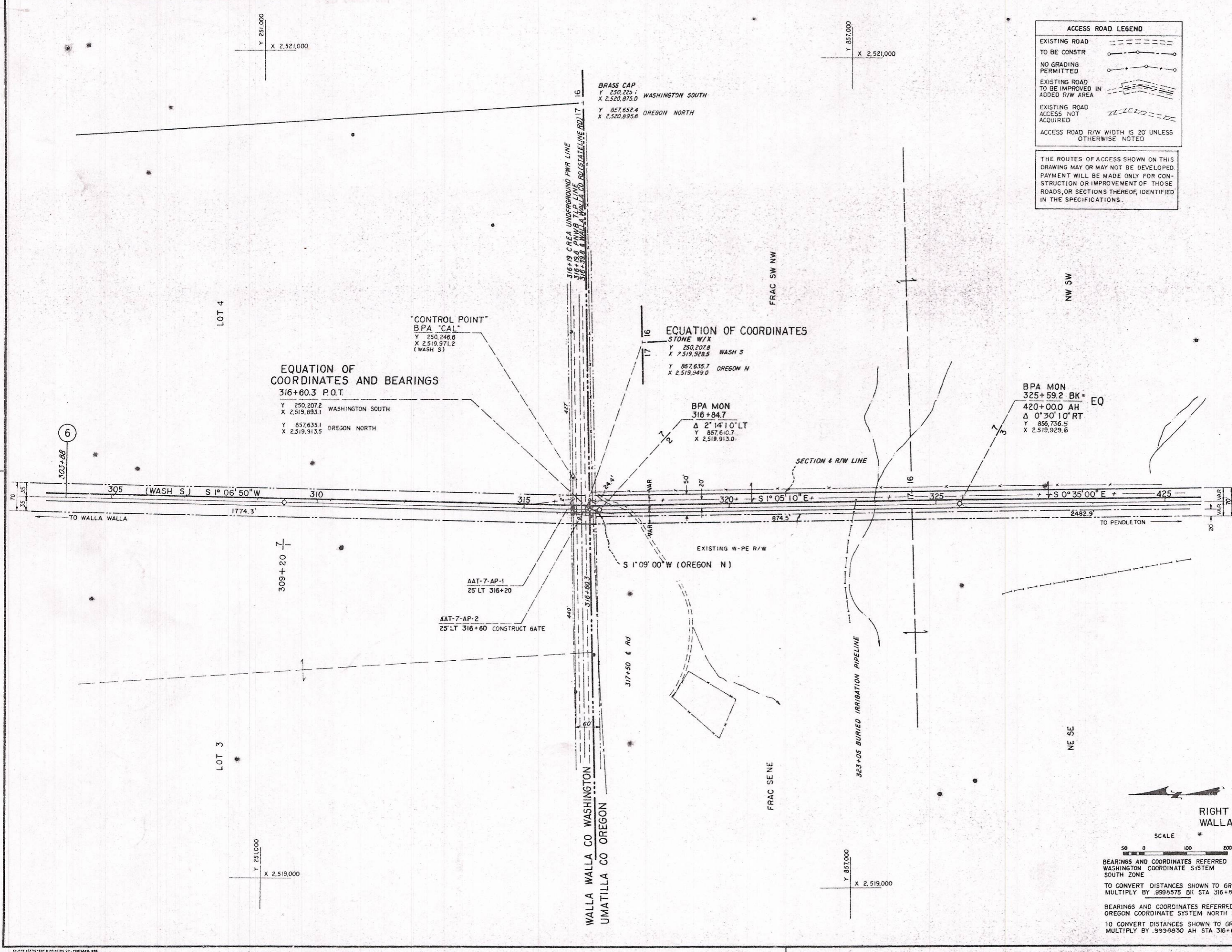

RIGHT CIRCUIT OPERATED AS  
WALLA WALLA-MILTON NO 1

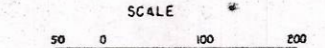

BEARINGS AND COORDINATES REFERRED TO WASHINGTON COORDINATE SYSTEM SOUTH ZONE  
TO CONVERT DISTANCES SHOWN TO GRID MULTIPLY BY .9998575 BK STA 316+60.3

BEARINGS AND COORDINATES REFERRED TO OREGON COORDINATE SYSTEM NORTH ZONE  
TO CONVERT DISTANCES SHOWN TO GRID MULTIPLY BY .9998830 AH STA 316+60.3

UNITED STATES DEPARTMENT OF THE INTERIOR BONHEVILLE POWER ADMINISTRATION HEADQUARTERS, PORTLAND, OREGON	
<b>WALLA WALLA-PENDLETON NO. 1</b> 115 KV TRANSMISSION LINE FIRST 1/2 MILE OF MILE 7 FROM WALLA WALLA	
DESIGN: [ ] DRAWN: [ ] CHECKED: [ ] SURVEYED: [ ]	APPROVED: [ ] DATE: [ ] SHEET NO: [ ] OF [ ]
PROJECT NO: 154347A	
DATE: 2-23-73	
DRAWN BY: [ ]	
CHECKED BY: [ ]	
SURVEYED BY: [ ]	
SCALE: AS SHOWN	
DRAWN BY: [ ]	
CHECKED BY: [ ]	
SURVEYED BY: [ ]	
PROJECT NO: 154347B-DTM-D	
DATE: 12-28-84	
DRAWN BY: [ ]	
CHECKED BY: [ ]	
SURVEYED BY: [ ]	

OPERATE AS WALLA WALLA-FREEWATER NO 1