

SECS 29+32 T 6 N R 35 E WM
UMATILLA COUNTY, OREGON

TRACT NO STA. TO STA.	NAME	LOCATION	SURVEY LENGTH	ACRES
AAT-9-A-2 529+46.0 TO 541+56.5	JESSE M EDWARDS ET UX	NE/4 SE/4 SECTION 29	1310.5'	2.1 OF WHICH 1.5 ACRES LIE IN EXISTING W-PE R/W
AAT-9-AR-2			590' OFF R/W	
AAT-9-A-3 541+56.5 TO 554+88	HARRY PHILLIPS	SE/4 SE/4 SECTION 29	1331.5'	2.1 OF WHICH 1.5 ACRES LIE IN EXISTING W-PE R/W
AAY-9-X-C 541+56.5 AAT-9-AP-1 20 RT 541+70	UMATILLA CO ROAD NO 352		40' R/W	
AAT-9-X-D 554+67.2	MILTON-FREEWATER LIGHT AND POWER CO TAP LINE			
AAT-9-AR-2	UMATILLA CO RC NO 836 (EDWARDS RD)	PARCEL A	40' R/W	

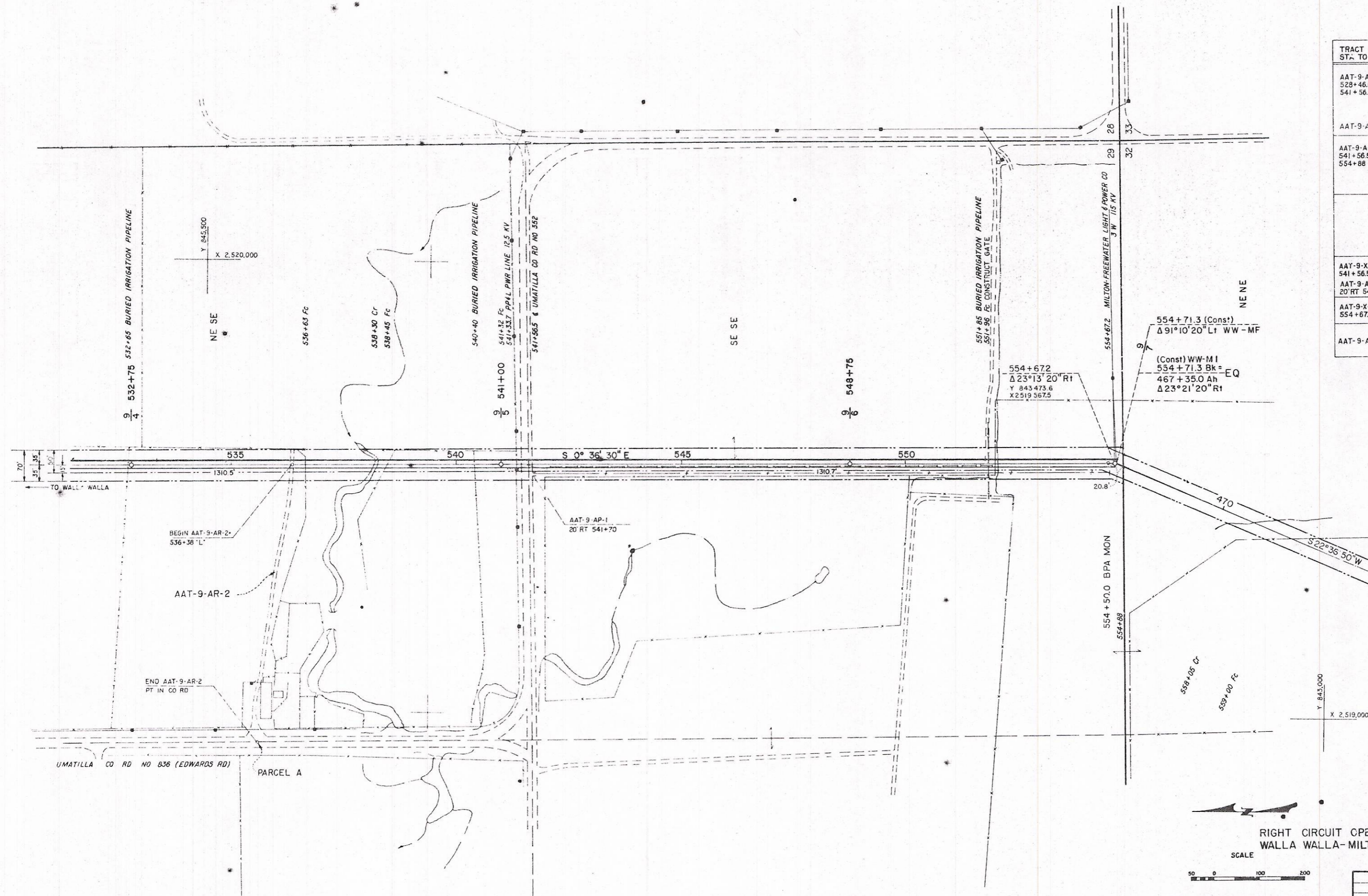

ACCESS ROAD LEGEND

EXISTING ROAD TO BE CONSTR	
NO GRADING PERMITTED	
EXISTING ROAD TO BE IMPROVED IN ADDED R/W AREA	
EXISTING ROAD ACCESS NOT ACQUIRED	
ACCESS ROAD R/W WIDTH IS 20 UNLESS OTHERWISE NOTED	

THE ROUTES OF ACCESS SHOWN ON THIS DRAWING MAY OR MAY NOT BE DEVELOPED. PAYMENT WILL BE MADE ONLY FOR CONSTRUCTION OR IMPROVEMENT OF THOSE ROADS, OR SECTIONS THEREOF, IDENTIFIED IN THE SPECIFICATIONS.

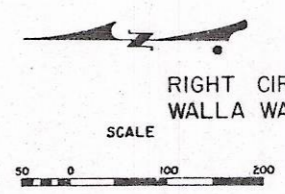

BEARINGS AND COORDINATES REFERRED TO OREGON COORDINATE SYSTEM NORTH ZONE
TO CONVERT DISTANCES SHOWN TO GRID MULTIPLY BY .9998230

RIGHT CIRCUIT OPERATED AS WALLA WALLA-MILTON NO 1

5	ANGLES & BEARINGS CHGD	ROG	2-12-75	154349C	154349C
4	TRACT AAT-10-AR-1 REMOVED	3	2-12-75	154349C	154349C
3	OPER NAME CHANGED & STRUCTURES ADDED	2	2-28-75	154349C	154349C
2	R/W FROM 554+88 AM CHGD TO 467+34.9 AM	1	2-28-75	154349C	154349C
1	CONST 554+71.3 BK = EQ 467+34.9 AM ADDED				
HDL:	REVISION	DATE	APPROVED		

UNITED STATES DEPARTMENT OF THE INTERIOR
BONNEVILLE POWER ADMINISTRATION
HEADQUARTERS, PORTLAND, OREGON

WALLA WALLA-PENDLETON NO.1
115 KV TRANSMISSION LINE
SECOND 1/2 MILE OF MILE 3 FROM WALLA WALLA

PRO DWG 154349A	Design	Checked	Approved
REFERENCE DRAWINGS	D.M.	J.M.	C.T.
Datum: USC & GS	A.C.S.	S.D.L.	154349C-DTM-D
			770.313

OPERATE AS WALLA WALLA-FREEWATER NO 1