

500 KV YARD		GRID	
BAY	ORE - N	WASH - S	
BAY 7	Y 825 374.81 X 2303 158.00	Y 217 842.14 X 2303 157.13	
BAY 8	Y 825 353.48 X 2303 080.89	Y 217 820.78 X 2303 080.03	
B/L INTER	Y 825 322.51 X 2302 207.55	Y 217 789.50 X 2302 206.70	

SECS 9 & 16 T5N R28E WM  
UMATILLA COUNTY, OREGON

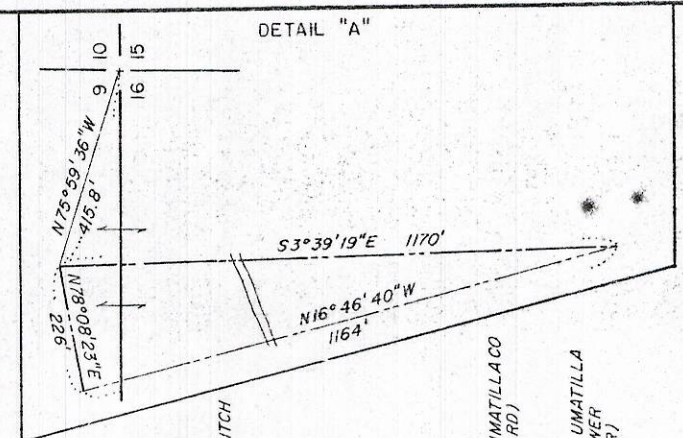
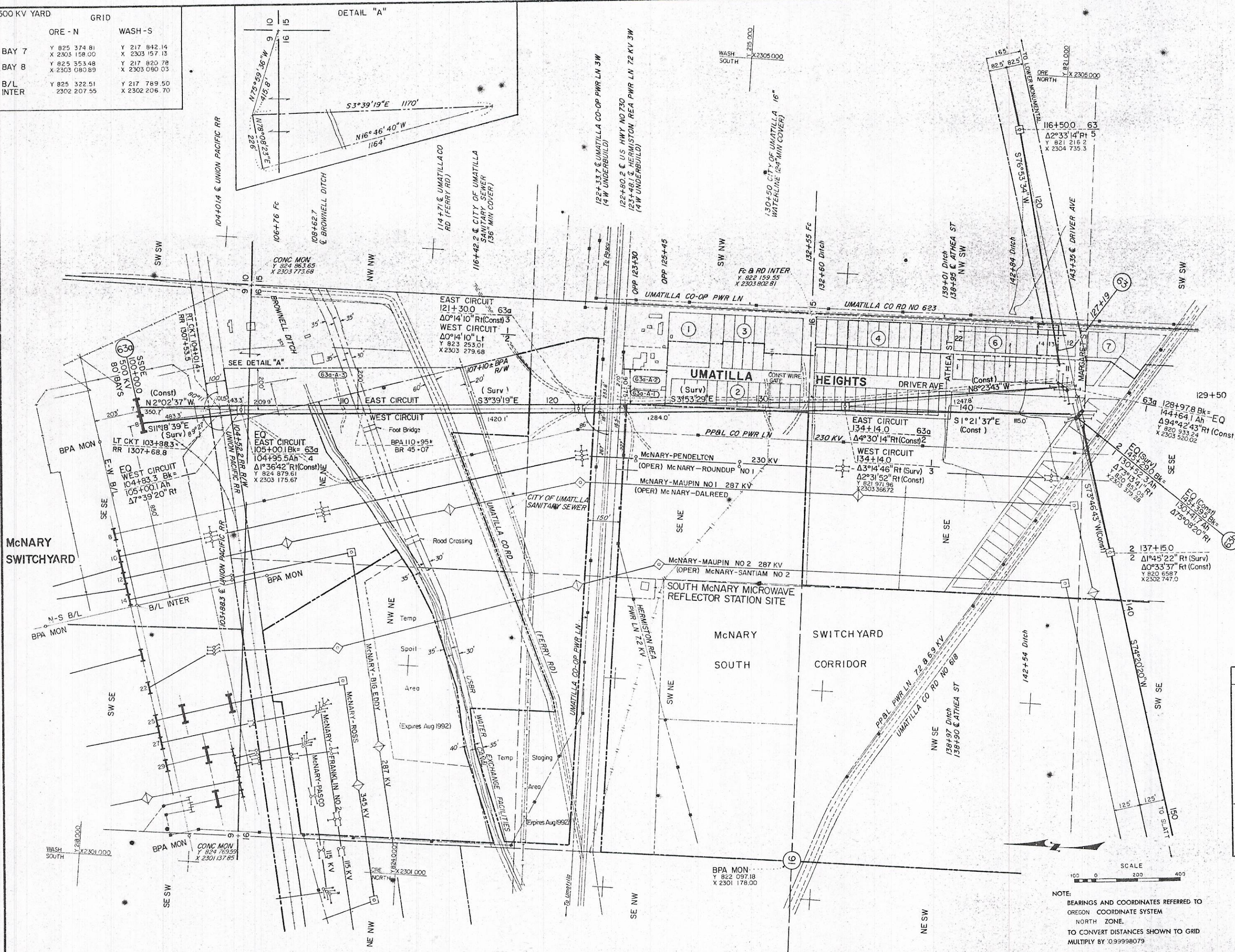

TRACT NO STA TO STA	NAME	LOCATION	SURVEY LENGTH	ACRES
AEV-63a-A-1 OPP 125+45 TO OPP 123+30	EARL A TENLEY ET UX	PART OF SE/4 NE/4 SEC 16	0'	0.3
AEV-63a-A-2 OPP 125+45 TO OPP 123+30	JOHN B CARRASCO ET UX C/P PAULE WALKER ET UX	PART OF SE/4 NE/4 SEC 16	0'	0.4
AEV-63a-A-3 107+10 TO 105+00.1 Bk+ 104+195.5 Ah TO 104+52.2	JAMES CARTWRIGHT ET UX C/P ELDEN S JENKS ET UX	PART OF NE/4 NE/4 SEC 16, PART OF SE/4 SE/4 SEC 9	253.2'	3.6
AEV-63a-X-A 143+35 138+95	UMATILLA COUNTY STREETS UMATILLA HEIGHTS DRIVER AVENUE ATHEA STREET		60' R/W 60' R/W	
AEV-63a-X-B 122+80.2	STATE OF OREGON (US HWY NO 730)		150' R/W	
AEV-63a-X-C 116+42.2	CITY OF UMATILLA SANITARY SEWER		20' R/W	
AEV-63a-X-D 114+71	UMATILLA CO RD (FERRY RD)		60' R/W	
LAND USE 130+00 EASEMENT DATED 11-22-78	CITY OF UMATILLA 16 WATERLINE			
AEV-63a-X-F 104+01.4	UNION PACIFIC RR CO		100' R/W	
AEV-63b-X-AA 103+88.3	UNION PACIFIC RR CO		100' R/W	
AEV-63a 138+90	UMATILLA COUNTY STREETS UMATILLA HEIGHTS ATHEA STREET			
SUPPL NO 141 TO MOU, 12-23-44 STA 73+55*	USA (BR) CONCRETE LINED CANAL			

ACCESS ROAD LEGEND	
EXISTING ROAD	
TO BE CONST.	
NO GRADING PERMITTED	
EXISTING ROAD TO BE IMPROVED IN ADDED R/W AREA	

10	OPER NAME CHG	LWF	1/20/99
9	USBR SUPPL NO 141 ADDED	WJ	1/20/99
8	OPER NAMES TO PARALLEL LINES ADDED	WJ	1/20/99
7	EASEMENT DATED 11/22/78 ADDED	WJ	1/20/99
6	LAND USE 79026 ADDED	LKA	8/25/01
5	OPER NAMES ADDED	WJ	1/20/99
4	OPER NAME ADDED	WJ	1/20/99
3	"EE" 1/20 LOTS 13-14 Bk. 10-11	WJ	1/20/99
2	STRAIGHT MOVED, CONST ANGLES ADDED & TRACT 63a-X-E DELETED	JMM	1/13/98
1	TRACTS ACQ 63a-X-A & B CHG TO AA	WJ	1/20/99
	3 BR	WJ	1/20/99
NO	REVISION	DATE	APPROVED

ACO MCN SW 33024	MCN SW 53760	MCN SW SOUTH CORN 56278A
UNITED STATES DEPARTMENT OF THE INTERIOR BONNEVILLE POWER ADMINISTRATION HEADQUARTERS, PORTLAND, OREGON		
<b>McNARY LOOP TO LOWER MONUMENTAL - JOHN DAY NO 1</b>		
500 KV TRANSMISSION LINE		
MILES 63a & 63b FROM LOWER MONUMENTAL		
DESIGN	DATE	APPROVED
PROFILES 154535A BC DTM-D	154535	154535
REFERENCE DRAWINGS	DATE	APPROVED
Datum: USC & GS	154535 DTM-D	196-603

NOTE:  
BEARINGS AND COORDINATES REFERRED TO OREGON COORDINATE SYSTEM NORTH ZONE.  
TO CONVERT DISTANCES SHOWN TO GRID MULTIPLY BY .099998079

EAST CKT OPER AS MILE 63 LOWER MONUMENTAL - McNARY NO 1  
WEST CKT OPER AS MILE 1 McNARY - SLATT NO 1