

Box 170

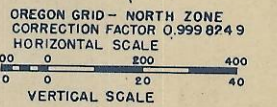
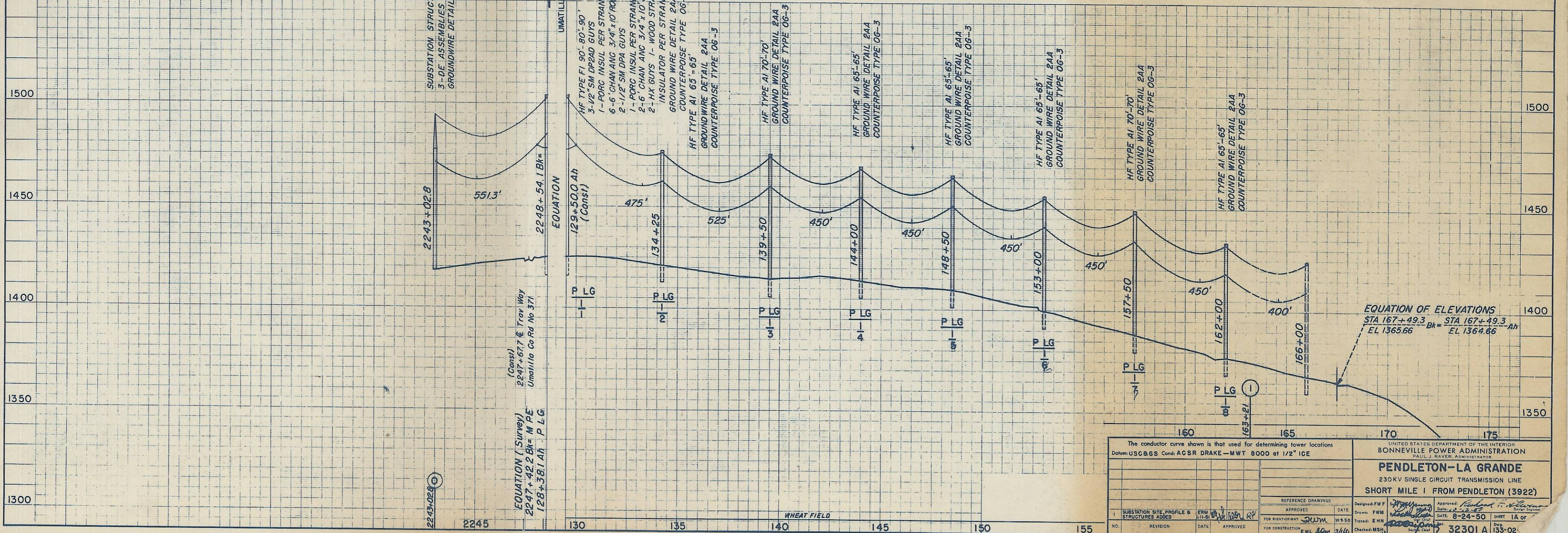
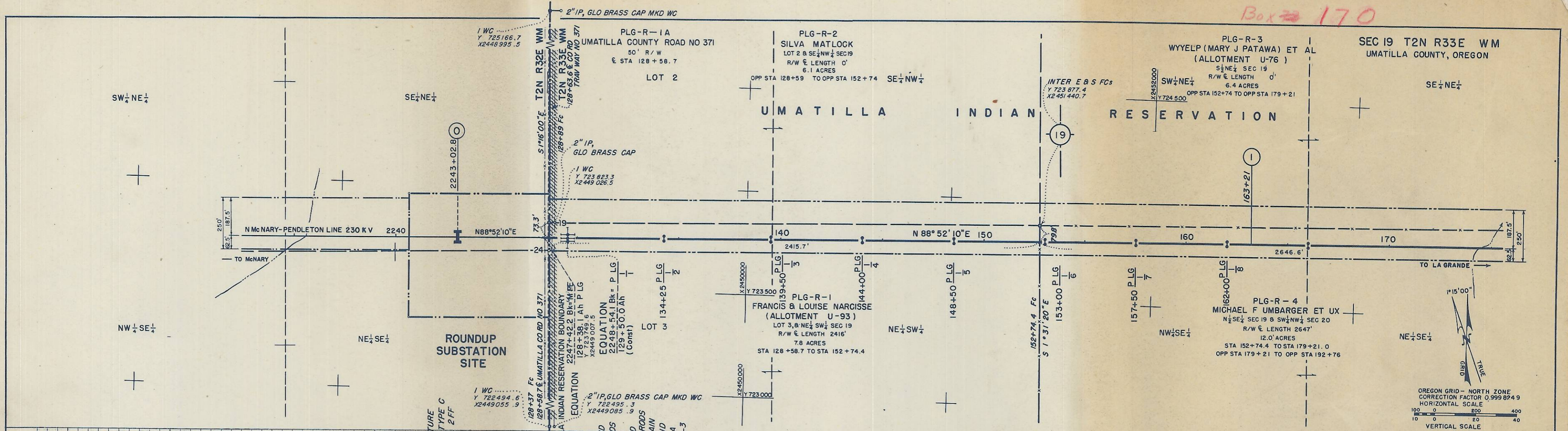

The conductor curve shown is that used for determining tower locations Datum: USCGS Cond. ACSR DRAKE - MWT 8000 at 1/2" ICE		UNITED STATES DEPARTMENT OF THE INTERIOR BONNEVILLE POWER ADMINISTRATION PAUL J. RAVER, ADMINISTRATION	
<b>PENDLETON-LA GRANDE</b> 230KV SINGLE CIRCUIT TRANSMISSION LINE SHORT MILE 1 FROM PENDLETON (3922)		DESIGNED: F.W.F. DATE: 10-9-50 DRAWN: F.W.M. DATE: 8-24-50 CHECKED: M.S.H. DATE: 3/1/51	
SUBSTATION SITE PROFILE & STRUCTURES ADDED		SHEET 1A OF 1A 32301 A 133-02	