

FOR OWNERSHIP DATA SEE
DRAWING SERIAL 13215

SECS 2&1 TIN R34E WM
UMATILLA COUNTY, OREGON

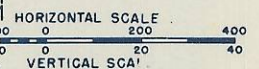
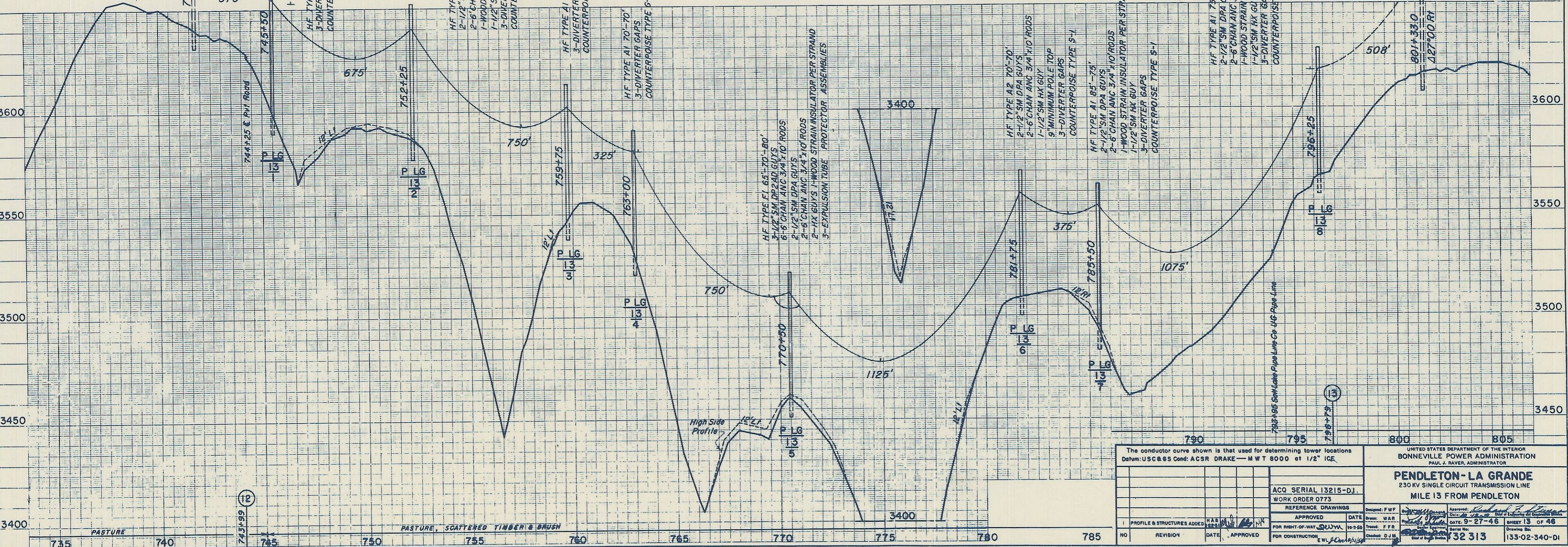
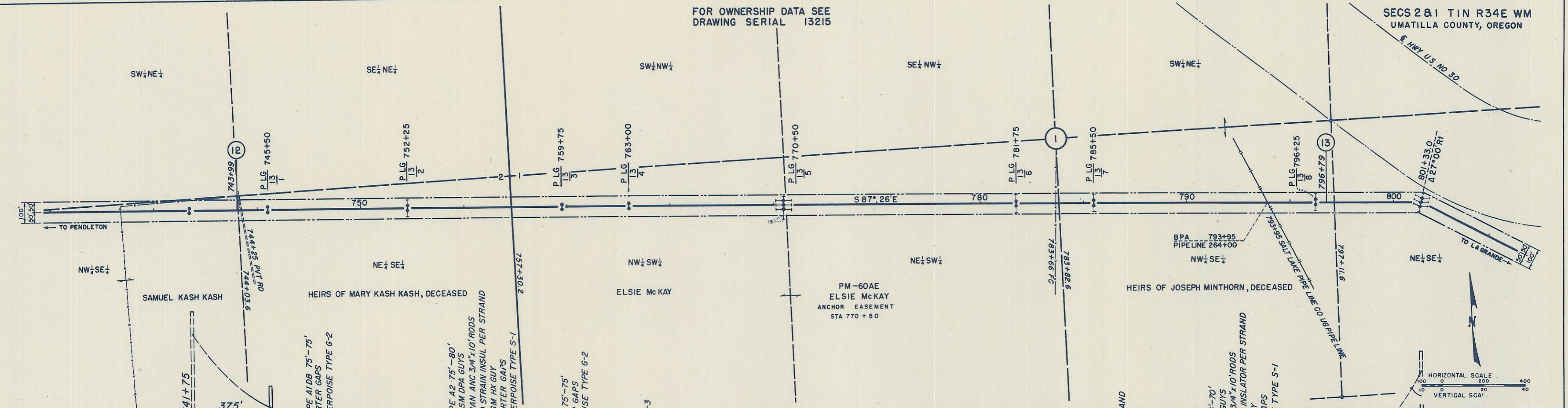

The conductor curve shown is that used for determining tower locations
Datum: USC&GS Cond: ACSR DRAKE — MWT 8000 at 1/2" ICE

NO	REVISION	DATE	APPROVED

UNITED STATES DEPARTMENT OF THE INTERIOR
BONNEVILLE POWER ADMINISTRATION
PAUL J. RAYER, ADMINISTRATOR

PENDLETON - LA GRANDE
230 KV SINGLE CIRCUIT TRANSMISSION LINE
MILE 13 FROM PENDLETON

ACO SERIAL 13215-DJ
WORK ORDER 0773

REFERENCE DRAWINGS

DESIGNED: F.W.F.	CHECKED: D.J.M.
DRAWN: W.A.R.	DATE: 9-27-46
PROJECT: 10-3-50	SHEET: 13 OF 46
TITLE: F.F.R.	DRAWING NO: 13213
CHECKED: D.J.M.	DATE: 10-3-50
FOR CONSTRUCTION: E.W.J. DUNN	DRAWING NO: 133-02-340-DI