

W² SEC. 14; N² NW⁴; SW⁴ NW⁴ & LOT 8 SEC. 23,
 ALL LYING N. & W. OF THE OREGON - WASHINGTON HIGHWAY,
 LESS W 62⁵ RODS IN NW⁴ SEC. 23
 WILLIAM H. McCORMMACH, ET UX
 W. PE. - 55

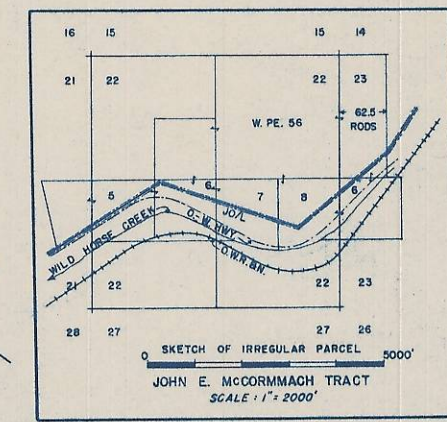

LOTS 6 & 7 & W 62⁵ RODS NW⁴ N OF STATE HWY. IN SEC. 23,
 & LOTS 5, 6, 7 & 8 N OF STATE HWY., NE⁴ SEC. 22,
 AN IRREGULAR PARCEL IN THE E² SE⁴ SEC. 21
 JOHN ELMER McCORMMACH
 W. PE. - 56 9.00 ACRES
 C/L R/W LENGTH 7846 FT.
 (SEE INSET SKETCH)

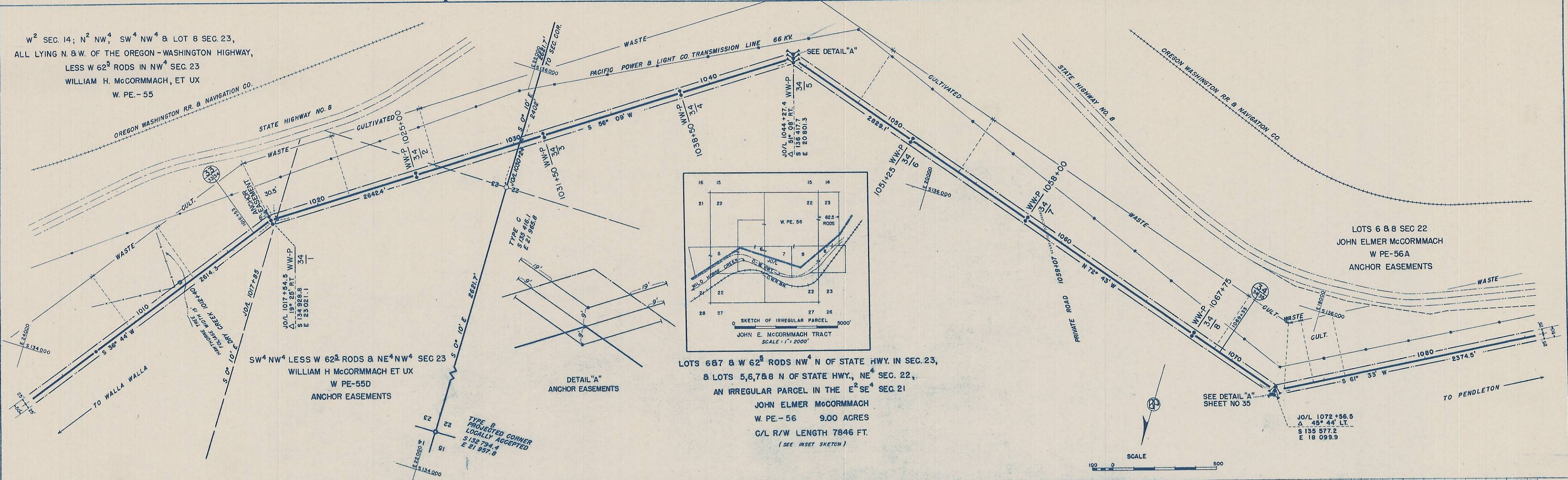
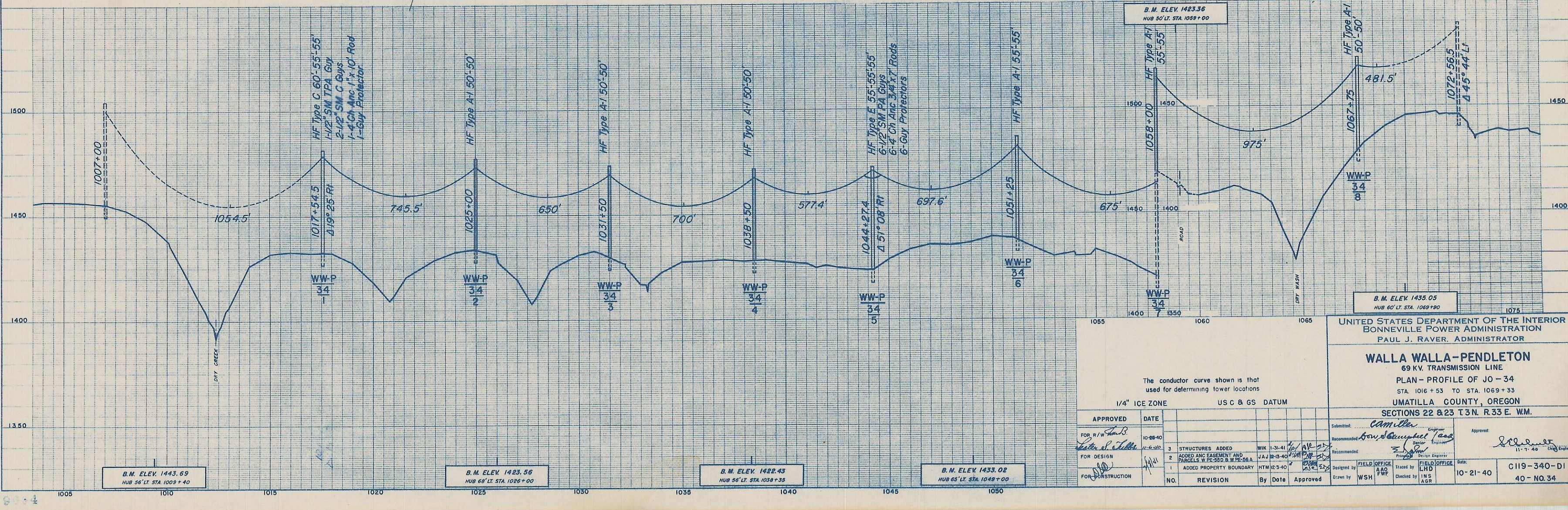

SCALE 0 500

UNITED STATES DEPARTMENT OF THE INTERIOR
 BONNEVILLE POWER ADMINISTRATION
 PAUL J. RAVER, ADMINISTRATOR

WALLA WALLA - PENDLETON
 69 KV. TRANSMISSION LINE
 PLAN - PROFILE OF JO - 34
 STA 1016+53 TO STA. 1069+33
 UMATILLA COUNTY, OREGON
 SECTIONS 22 & 23 T.3N. R.33E. WM.

The conductor curve shown is that used for determining tower locations
 1/4" ICE ZONE USC & GS DATUM

APPROVED	DATE	NO.	REVISION	By	Date	Approved
FOR R/W	10-28-40	3	STRUCTURES ADDED	WIK	1-31-41	
FOR DESIGN	11-10-40	2	ADDED ANC EASEMENT AND PARCELS W. PE. 56 & W. PE. 55 A	JAU	12-3-40	
FOR CONSTRUCTION	1/11/41	1	ADDED PROPERTY BOUNDARY	HTM	12-3-40	

Submitted by: <i>Camille</i>	Engineer	Approved: <i>[Signature]</i>	Chief Engineer
Recommended by: <i>[Signature]</i>	Senior Engineer		
Recommended by: <i>[Signature]</i>	Project Engineer		
Designed by: <i>[Signature]</i>	FIELD OFFICE	Traced by: <i>[Signature]</i>	FIELD OFFICE
Drawn by: WSH	AAC	Checked by: LHD	INS
	FWF		AGR

DATE: 10-21-40
 DRAWING NO: C119-340-D1
 SHEET NO: 40 - NO. 34