

MPE-108
LEWIS LIVESTOCK CO
S $\frac{1}{2}$ NE $\frac{1}{4}$ & NE $\frac{1}{4}$ SE $\frac{1}{4}$ SEC 13
SW $\frac{1}{4}$ NW $\frac{1}{4}$, NW $\frac{1}{4}$ SW $\frac{1}{4}$, NE $\frac{1}{4}$ SW $\frac{1}{4}$, NW $\frac{1}{4}$ SE $\frac{1}{4}$ & S $\frac{1}{2}$ SE $\frac{1}{4}$ SEC 18
R/W & LENGTH 8705'
49.3 ACRES
STA 1570+75.9 TO STA 1657+86.2

MPE-109
LEWIS LIVESTOCK CO
NE $\frac{1}{4}$ SE $\frac{1}{4}$ SEC 18
R/W & LENGTH 5'
0.7 ACRE
OPP STA 1643+50 TO OPP STA 1648+45

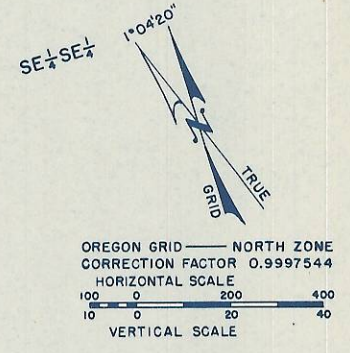

FOR PROFILE SEE DRAWING SERIAL 51128A

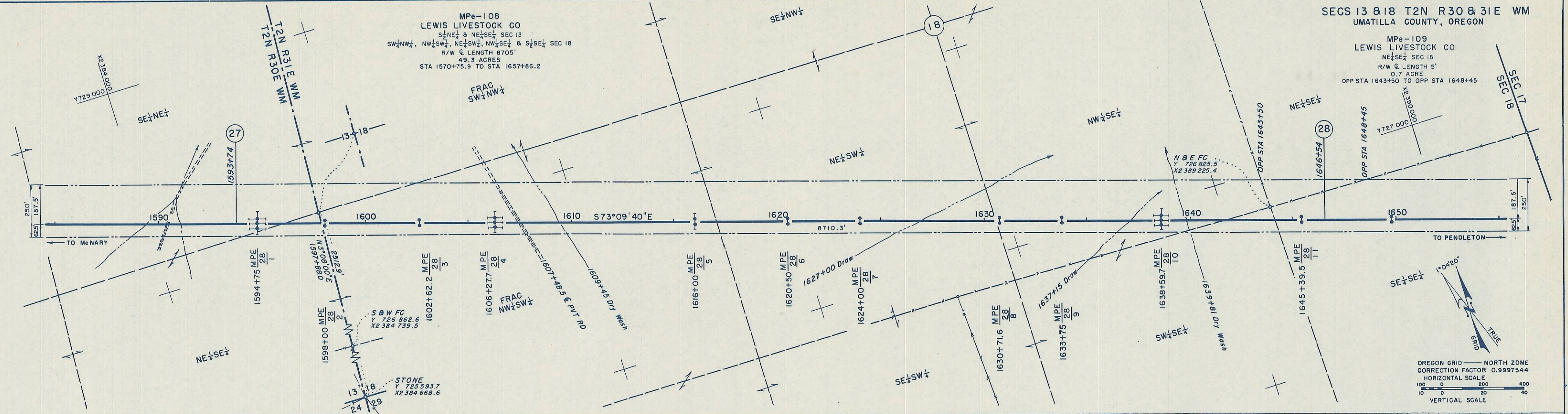
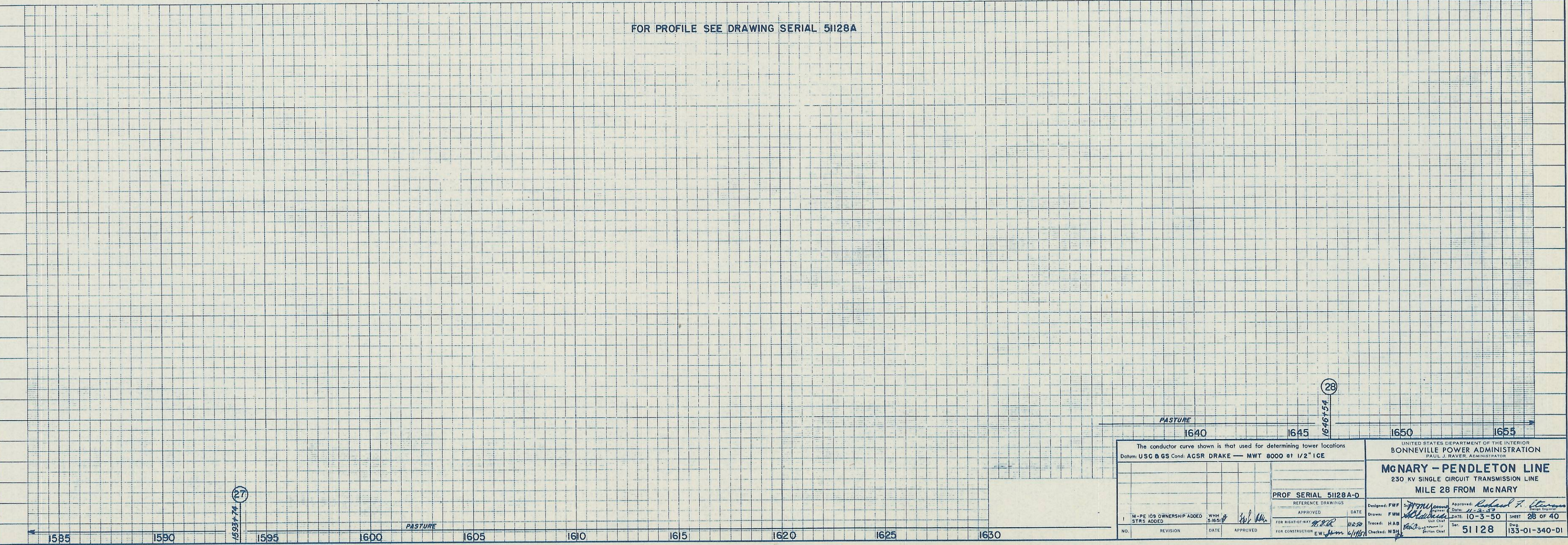

PASTURE 1640 1645 1650 1655		27 1593+74 1593+74		28 1646+54 1646+54	
The conductor curve shown is that used for determining tower locations Datum: USC & GS Cond: ACSR DRAKE — MWT 8000 @ 1/2" ICE					
UNITED STATES DEPARTMENT OF THE INTERIOR BONNEVILLE POWER ADMINISTRATION PAUL J. RAVER, ADMINISTRATOR					
McnARY - PENDLETON LINE 230 KV SINGLE CIRCUIT TRANSMISSION LINE MILE 28 FROM McNARY					
REFERENCE DRAWINGS APPROVED: _____ DATE: _____ FOR RIGHT-OF-WAY: _____ DATE: _____ FOR CONSTRUCTION: _____ DATE: _____		Designed: FWP Drawn: FWP Traced: HAB Checked: NSH		Approved: <i>Richard F. Starnes</i> Date: 10-3-50 Ser.: 51128 Dwg.: 133-01-340-D1	
PROF SERIAL 51128A-D SHEET 28 OF 40					