

SECS 21 & 22 T2N R31E WM
UMATILLA COUNTY, OREGON

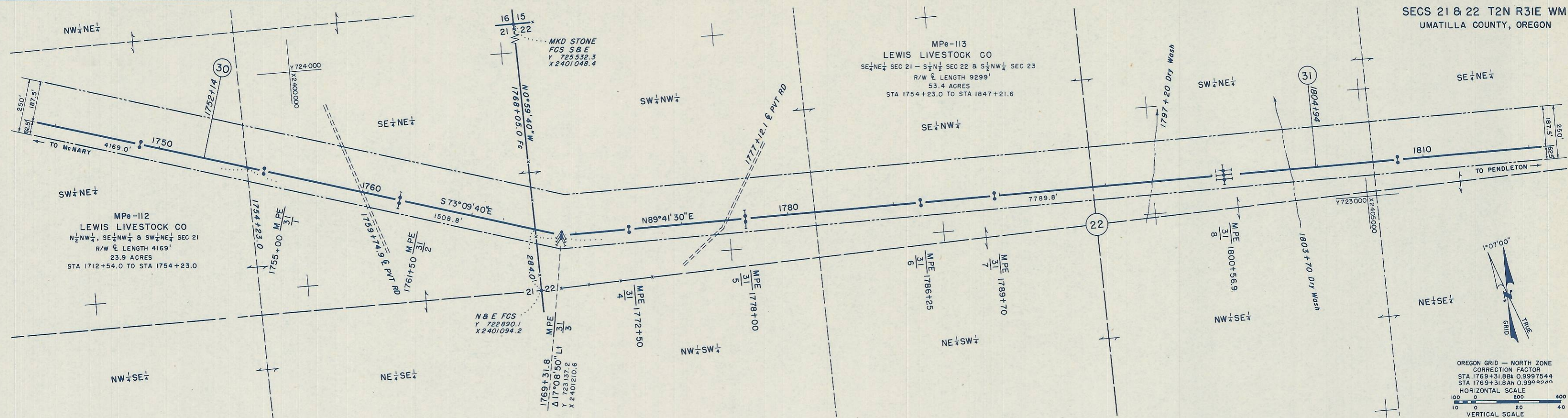

FOR PROFILE SEE DRAWING SERIAL 51131A

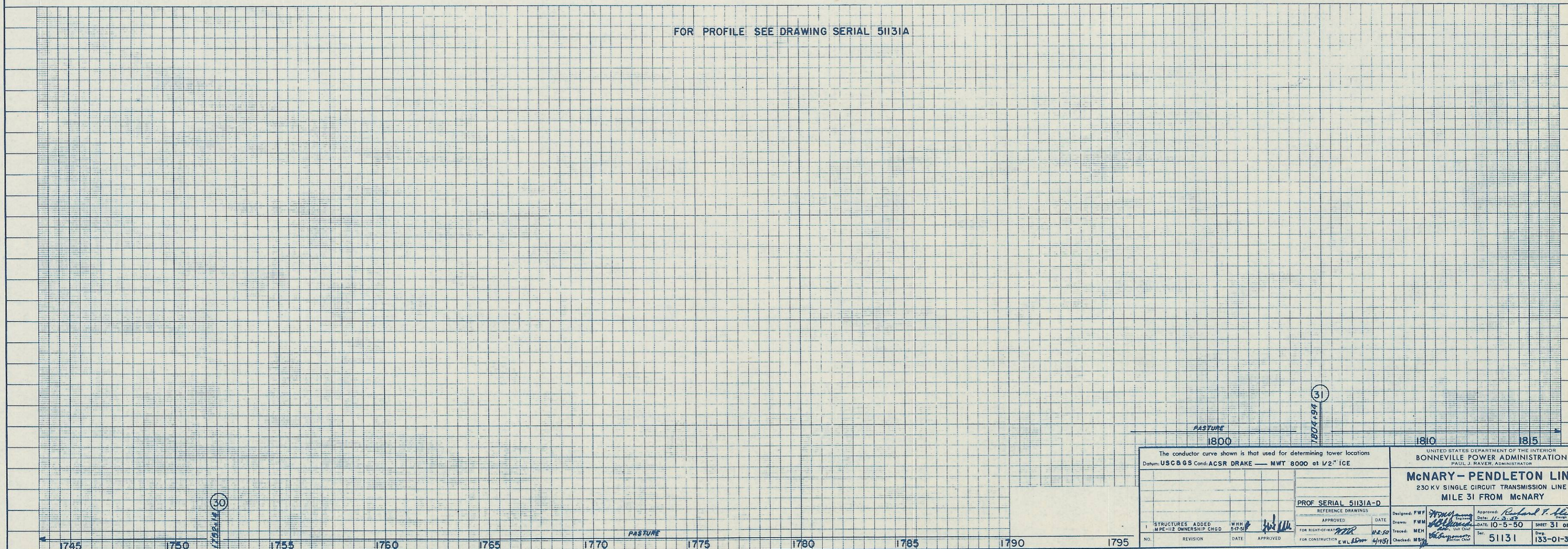

<p>UNITED STATES DEPARTMENT OF THE INTERIOR BONNEVILLE POWER ADMINISTRATION PAUL J. RAVER, ADMINISTRATOR</p> <p>McNARY - PENDLETON LINE 230 KV SINGLE CIRCUIT TRANSMISSION LINE MILE 31 FROM McNARY</p>		<p>DATE: 10-5-50 SHEET 31 OF 40</p>
<p>DESIGNED: FWF DRAWN: FWM CHECKED: MEH DATE: 10-5-50</p>		<p>APPROVED: Richard F. Alvarado DATE: 10-5-50</p>
<p>NO. 1 REVISION: MPE-112 OWNERSHIP CHGD DATE: 5-27-51</p>		<p>DATE: 10-5-50 SHEET 31 OF 40</p>
<p>FOR CONSTRUCTION: E.W.L. 4/1/51</p>		<p>DATE: 10-5-50 SHEET 31 OF 40</p>